

**Geberit HDPE
Geberit Silent-db20**

■ GEBERIT

Product Guide

**Geberit Drainage Systems
Valid from 1 February 2014**

**KNOW
HOW
INSTALLED**

Geberit HDPE

Page 3

Geberit Silent-db20

Page 105

Tools

Page 127



British Board of Agreement

Geberit HDPE pipes and fittings have been certified by many European authorities and in 1976 also received BBA certification. The British Board of Agreement, in consultation with the secretary of state, reissued the BBA Certificate 92/2796 in 1992.

Contents

Geberit HDPE pipes	4
Reducers	5
Bends	9
Sovent	15
Soil Manifold	16
Branch fittings	17
Branchball fittings	21
Access pipes	25
Electrofusion couplings	28
Sockets	30
Compression fittings	33
Protection caps	34
Ends	36
Flanges	40
Connections	44
Protecting caps	52
Floor drains	53
Gravity roof outlet	62
Traps	63
Funnels	76
Air admittance valves	77
Adaptors	79
Bracketry	88
Pluvia brackets	93

Geberit HDPE pipes

Geberit HDPE pipe

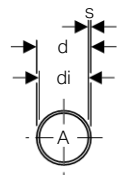
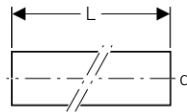
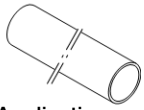

Application

- For all drainage pipes

Characteristics

- Tempered according to Geberit standard
- UV-resistant

Product Details

Product material	PE-HD
------------------	-------

Additional Note

- Delivery in sections

Ordering Information

Article no.	dØ mm	diØ mm	s mm	A cm ²	L m	PN bar	S	Colour	PU2	PU4
360.000.16.0	40	34	3	9	5	8,1	6,3	Black	5	415
361.000.16.0	50	44	3	15,2	5	6,4	8	Black	5	540
363.000.16.0	56	50	3	19,6	5	5,7		Black	5	685
364.000.16.0	63	57	3	25,4	5	5	10	Black	5	250
365.000.16.0	75	69	3	37,3	5	4,1	12,5	Black	5	510
366.000.16.0	90	83	3,5	54,1	5	4	12,5	Black	5	405
367.000.16.0	110	101,4	4,3	80,7	5	4	12,5	Black	5	475
368.000.16.0	125	115,2	4,9	104,5	5	4	12,5	Black	5	385
369.000.16.0	160	147,6	6,2	171,1	5	4	12,5	Black	5	195
370.000.16.0	200	187,6	6,2	276,4	5	3,2	16	Black	5	70
371.000.16.0	250	234,4	7,8	431,5	5	3,2	16	Black	5	55
372.000.16.0	315	295,4	9,8	685,3	5	3,2	16	Black	5	50

Geberit HDPE pipe PN4

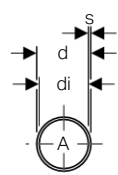
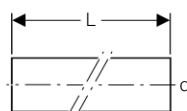
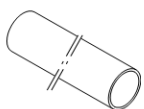

Application

- For all drainage pipes
- For drainage pipes with increased negative pressure

Characteristics

- Tempered according to Geberit standard
- UV-resistant

Product Details

Product material	PE-HD
------------------	-------

Additional Note

- Delivery in sections

Ordering Information

Article no.	dØ mm	diØ mm	s mm	A cm ²	L m	PN bar	S	Colour	PU2	PU4
370.050.16.0	200	184,6	7,7	268,4	5	4	12,5	Black	5	70
371.050.16.0	250	230,6	9,7	418,2	5	4	12,5	Black	5	55
372.050.16.0	315	290,6	12,2	663,8	5	4	12,5	Black	5	50

Reducers

Geberit HDPE Concentric reducer

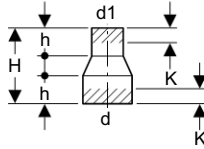

Application

- For all drainage pipes

Characteristics

- UV-resistant
- Concentric

Product Details

Product material	PE-HD
------------------	-------

Ordering Information

Article no.	dØ mm	d1Ø mm	H cm	h cm	K cm	Colour	PU1	PU2	PU3	PU4
360.557.16.1	40	32	8	3	1,5	Black	1	10		
361.559.16.1	50	40	8	3	1,5	Black	1	10	50	2000
363.559.16.1	56	40	8	3	1,5	Black	1	10		
363.560.16.1	56	50	8	3	1,5	Black	1	10	50	1200
364.559.16.1	63	40	8	3	1,5	Black	1	10		
364.560.16.1	63	50	8	3	1,5	Black	1	10		
364.565.16.1	63	56	8	3	1,5	Black	1	10	100	
365.559.16.1	75	40	8	3	1,5	Black	1	10		
365.560.16.1	75	50	8	3	1,5	Black	1	10		
365.565.16.1	75	56	8	3	1,5	Black	1	10	50	
365.570.16.1	75	63	8	3	1,5	Black	1	10	50	800
366.559.16.1	90	40	8	3	1,5	Black	1	10		
366.560.16.1	90	50	8	3	1,5	Black	1	10		
366.565.16.1	90	56	8	3	1,5	Black	1	10		
366.570.16.1	90	63	8	3	1,5	Black	1	10		
366.575.16.1	90	75	8	3	1,5	Black	1	10		
367.559.16.1	110	40	8	3	1,5	Black	1	10		
367.560.16.1	110	50	8	3	1,5	Black	1	10		
367.565.16.1	110	56	8	3	1,5	Black	1	10	180	720
367.570.16.1	110	63	8	3	1,5	Black	1	10	180	
367.575.16.1	110	75	8	3	1,5	Black	1	10		
367.580.16.1	110	90	8	3	1,5	Black	1	10	50	400
368.570.16.1	125	63	8	3	1,5	Black	1	10		
368.575.16.1	125	75	8	3	1,5	Black	1	10		
368.580.16.1	125	90	8	3	1,5	Black	1	10		
368.585.16.1	125	110	8	3	1,5	Black	1	10	110	440
369.535.16.1	160	110	4	0,6		Black	1	10		

369.535.16.1 to be butt welded

Geberit HDPE

Reducers

Geberit HDPE Metric O/D to imperial uPVC OD size adaptor for imperial size traps 1 1/4" and 1 1/2"

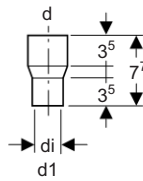

Application

- For all drainage pipes
- For the transition of PVC onto Geberit HDPE with additional connection element
- For connecting Geberit HDPE to UK waste trap sizes

Characteristics

- UV-resistant
- Adapts metric Geberit HDPE outside diameters to imperial uPVC outside diameters

Product Details

Product material	PE-HD
------------------	-------

Ordering Information

Article no.	dØ mm	d1Ø mm	diØ mm	PU1	PU2
360.722.16.1	40	36,5	30,5	1	5
360.723.16.1	40	43	37	1	100
361.728.16.1	50	43	37	1	100
379.701.16.1	32	36	30	1	100

Geberit HDPE Short eccentric reducer

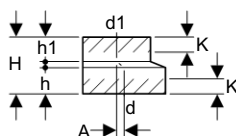
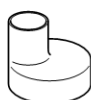

Application

- For all drainage pipes

Characteristics

- UV-resistant
- Eccentric

Product Details

Product material	PE-HD
------------------	-------

Ordering Information

Article no.	dØ mm	d1Ø mm	A cm	H cm	h cm	h1 cm	K cm	Colour	PU1	PU2	PU3	PU4
361.558.16.1	50	40	0,5	8	3,7	3,5	2	Black	1	10	100	1600
363.558.16.1	56	40	0,8	8	3,7	3,5	2	Black	1	10	50	1200
363.561.16.1	56	50	0,3	8	3,7	3,5	2	Black	1	10	100	1600
364.558.16.1	63	40	1,15	8	3,7	3,5	2	Black	1	10		
364.561.16.1	63	50	0,65	8	3,7	3,5	2	Black	1	10	50	1200
364.566.16.1	63	56	0,35	8	3,7	3,5	2	Black	1	10	50	1200
365.558.16.1	75	40	1,75	8	3,7	3,5	2	Black	1	10		
365.561.16.1	75	50	1,25	8	3,7	3,5	2	Black	1	10	50	800
365.566.16.1	75	56	0,95	8	3,7	3,5	2	Black	1	10	50	800
365.571.16.1	75	63	0,6	8	3,7	3,5	2	Black	1	10	50	800
366.561.16.1	90	50	2	8	3,7	3,5	2	Black	1	10	50	800
366.566.16.1	90	56	1,7	8	3,7	3,5	2	Black	1	10		
366.571.16.1	90	63	1,3	8	3,7	3,5	2	Black	1	10	50	
366.576.16.1	90	75	0,75	8	3,7	3,5	2	Black	1	10		
367.558.16.1	110	40	3,4	8	3,7	3,5	2	Black	1	10		
367.561.16.1	110	50	2,9	8	3,7	3,5	2	Black	1	10	50	600
367.566.16.1	110	56	2,6	8	3,7	3,5	2	Black	1	10	180	720
367.571.16.1	110	63	2,2	8	3,7	3,5	2	Black	1	10	180	720
367.576.16.1	110	75	1,6	8	3,7	3,5	2	Black	1	10	50	600
367.581.16.1	110	90	0,9	8	3,7	3,5	2	Black	1	10	50	400
368.561.16.1	125	50	3,6	8	3,7	3,5	2	Black	1	10		
368.566.16.1	125	56	3,3	8	3,7	3,5	2	Black	1	10	50	
368.571.16.1	125	63	2,9	8	3,7	3,5	2	Black	1	10		
368.576.16.1	125	75	2,3	8	3,7	3,5	2	Black	1	10		
368.581.16.1	125	90	1,6	8	3,7	3,5	2	Black	1	10		
368.586.16.1	125	110	0,7	8	3,7	3,5	2	Black	1	10	110	440
369.586.16.1	160	110	2,3	8	3,5	3,7	2	Black	1	10		
369.588.16.1	160	125	1,6	8	3,5	3,7	2	Black	1	10	20	
369.591.16.1	160	140	1	8	3,5	3,7	2	Black	1			

Geberit HDPE

Reducers

Geberit HDPE Long eccentric reducer

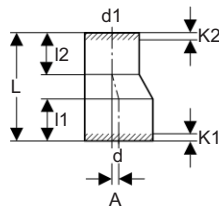
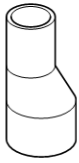

Application

- For all drainage pipes

Characteristics

- UV-resistant
- Eccentric
- Requires a combination of butt welding and electrofusion

Product Details

Product material	PE-HD
------------------	-------

Ordering Information

Article no.	dØ mm	d1Ø mm	A cm	L cm	l1 cm	l2 cm	K1 cm	K2 cm	Colour	PU1	PU2	PU3	PU4
368.584.16.1	125	110	0,7	16	7	6,4	4	3	Black	1	10	50	200
369.584.16.1	160	110	2,5	28	9,4	6,4	6	3	Black	1	12		96
369.587.16.1	160	125	1,7	24	9,4	8	6	5	Black	1	10		120
370.584.16.5	200	110	4,3	28	11,5	3,7	4	0	Black	1	4		
370.587.16.5	200	125	3,6	28	11,5	3,7	4	0	Black	1	10		
370.594.16.5	200	160	2	28	11,9	9,1	4	6	Black	1	5		
371.596.16.1	250	200	2,5	40,5	15,8	15,7	8	8	Black	1			
372.596.16.1	315	200	5,7	58	16,1	15,7	8	8	Black	1			
372.598.16.1	315	250	3,2	43,5	16,1	15,7	8	8	Black	1			

Bends

Geberit HDPE long radius bend 90°

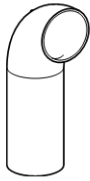

Application

- For all drainage pipes

Characteristics

- UV-resistant
- Large radius
- Long leg
- Requires a combination of butt welding and electrofusion

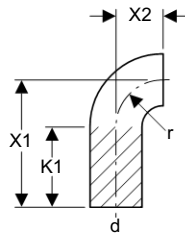

Product Details

Product material	PE-HD
------------------	-------

Ordering Information

Article no.	dØ mm	angle °	X1 cm	X2 cm	K1 cm	r cm	Colour	PU1	PU2	PU3	PU4
360.055.16.1	40	90°	15	3	12	3	Black	1	10	90	1440
361.055.16.1	50	90°	18	4	14	4	Black	1	10	190	760
363.055.16.1	56	90°	21	4	17	4	Black	1	10	140	560
364.055.16.1	63	90°	21	5	16	5	Black	1	10	90	360
365.055.16.1	75	90°	21	7	14	7	Black	1	10	70	280
366.055.16.1	90	90°	24	9	15	9	Black	1	10	40	160
367.055.16.1	110	90°	27	10	17	10	Black	1		25	100
368.055.16.1	125	90°	20	11	9	11	Black	1		25	100
369.055.16.1	160	90°	20	14,5	6	14	Black	1		10	40

Geberit HDPE long radius bend 90°

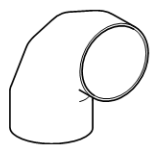

Application

- For all drainage pipes

Characteristics

- UV-resistant

Product Details

Product material	PE-HD
------------------	-------

Ordering Information

Article no.	dØ mm	angle °	X cm	K cm	r cm	Colour	PU1	PU4
370.055.16.1	200	90°	30	2,5	20	Black	1	
371.055.16.1	250	90°	33,5	3	29	Black	1	12
372.055.16.1	315	90°	37	3	32,5	Black	1	6

Geberit HDPE

Bends

Geberit HDPE bend 135° (45°)

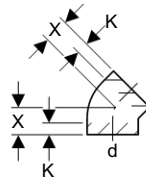

Application

- For all drainage pipes

Characteristics

- UV-resistant

Product Details

Product material	PE-HD
------------------	-------

Ordering Information

Article no.	dØ mm	angle °	X cm	K cm	Colour	PU1	PU2	PU3	PU4
360.045.16.1	40	45°	4	2	Black	1	10	100	2400
361.045.16.1	50	45°	4,5	2	Black	1	10	100	1600
363.045.16.1	56	45°	4,5	2	Black	1	10	160	1280
364.045.16.1	63	45°	5	2	Black	1	10	260	1040
365.045.16.1	75	45°	5	2	Black	1	10	50	800
366.045.16.1	90	45°	5,5	2	Black	1	10	30	480
367.045.16.1	110	45°	6	2,5	Black	1	10	70	280
368.045.16.1	125	45°	6,5	2,5	Black	1	10	50	200
369.045.16.1	160	45°	6,9	2	Black	1		10	120

Geberit HDPE Bend 135° (45°)

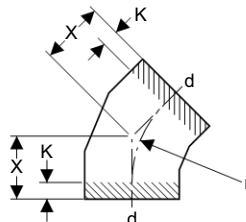
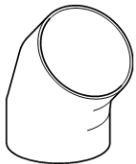

Application

- For all drainage pipes

Characteristics

- UV-resistant
- Large radius

Product Details

Product material	PE-HD
------------------	-------

Ordering Information

Article no.	dØ mm	angle °	X cm	K cm	r cm	Colour	PU1	PU2	PU4
370.045.16.1	200	45°	18	2,5	20	Black	1		
371.045.16.1	250	45°	16,5	3	29	Black	1	5	20
372.045.16.1	315	45°	18	3	32,5	Black	1		12

Geberit HDPE bend 91.5° (88.5°)

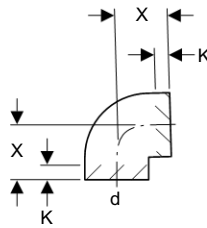

Application

- For all drainage pipes

Characteristics

- UV-resistant

Product Details

Product material	PE-HD
------------------	-------

Ordering Information

Article no.	dØ mm	angle °	X cm	K cm	Colour	PU1	PU2	PU3	PU4
361.088.16.1	50	88,5°	6	2	Black	1	10	50	1200
363.088.16.1	56	88,5°	6,5	2	Black	1	10	260	1040
364.088.16.1	63	88,5°	7	2	Black	1	10	200	800
365.088.16.1	75	88,5°	7,5	2	Black	1	10	30	480
366.088.16.1	90	88,5°	8	2	Black	1	10	80	320
367.088.16.1	110	88,5°	9,5	2,5	Black	1	10	50	200
368.088.16.1	125	88,5°	10	2,5	Black	1	10	40	160
369.088.16.1	160	88,5°	12	2,5	Black	1		5	60

Geberit HDPE bend 135° (45°) with one long leg

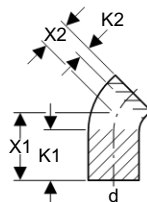

Application

- For all drainage pipes

Characteristics

- UV-resistant
- Large radius
- Long leg

Product Details

Product material	PE-HD
------------------	-------

Ordering Information

Article no.	dØ mm	angle °	X1 cm	X2 cm	K1 cm	K2 cm	Colour	PU1	PU2	PU3	PU4
365.046.16.1	75	45°	9,1	5	6	2	Black	1	10		
367.046.16.1	110	45°	14,7	6	11	2,5	Black	1	10	40	160

Geberit HDPE

Bends

Geberit HDPE bend 30° with long leg

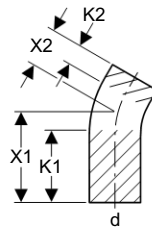

Application

- For all drainage pipes

Characteristics

- Large radius
- UV-resistant
- Long leg

Product Details

Product material	PE-HD
------------------	-------

Ordering Information

Article no.	dØ mm	angle °	X1 cm	X2 cm	K1 cm	K2 cm	Colour	PU1	PU2	PU3	PU4
367.030.16.1	110	30°	19,5	8,5	15,5	4,5	Black	1	5	25	100
369.030.16.1	160	30°	9,5	9,5	4,5	4,5	Black	1			

Geberit HDPE bend 15° with long leg

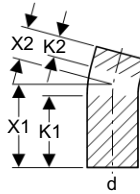

Application

- For all drainage pipes

Characteristics

- Large radius
- UV-resistant
- Long leg

Product Details

Product material	PE-HD
------------------	-------

Ordering Information

Article no.	dØ mm	angle °	X1 cm	X2 cm	K1 cm	K2 cm	Colour	PU1
367.015.16.1	110	15°	18	7	15,5	4,5	Black	1
369.015.16.1	160	15°	7,5	7,5	4,5	4,5	Black	1

Geberit HDPE long turn butt welded 150° (30°)

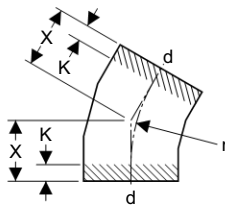

Application

- For all drainage pipes

Characteristics

- UV-resistant
- Large radius

Product Details

Product material	PE-HD
------------------	-------

Ordering Information

Article no.	dØ mm	angle °	X cm	K cm	r cm	Colour	PU1	PU4
370.030.16.1	200	30°	15	2	20	Black	1	
371.030.16.1	250	30°	16	3	42	Black	1	24
372.030.16.1	315	30°	17	3	47,3	Black	1	12

Geberit HDPE segment bend 15°

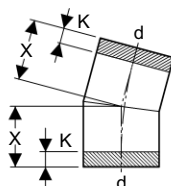
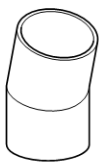

Application

- For all drainage pipes

Characteristics

- Large radius
- UV-resistant

Product Details

Product material	PE-HD
------------------	-------

Ordering Information

Article no.	dØ mm	angle °	X cm	K cm	Colour	PU1	PU4
370.015.16.1	200	15°	15,5	4	Black	1	
371.015.16.1	250	15°	10,3	0	Black	1	36
372.015.16.1	315	15°	10,3	0	Black	1	20

Geberit HDPE

Bends

Geberit HDPE bend 90° reduced

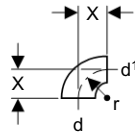

Application

- For all drainage pipes

Characteristics

- UV-resistant
- Large radius
- Reduced
- To be buttwelded

Product Details

Product material	PE-HD
------------------	-------

Ordering Information

Article no.	dØ mm	d1Ø mm	angle °	X cm	r cm	Colour	PU1	PU2	PU3	PU4
361.872.16.1	50	40	90°	4	4	Black	1	10		
363.873.16.1	56	50	90°	4	4	Black	1	10		
364.873.16.1	63	50	90°	5	5	Black	1	10		
364.874.16.1	63	56	90°	5	5	Black	1	10	100	1600

Sovent

Geberit HDPE Sovent fitting High Flow

New

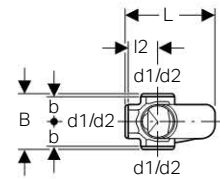
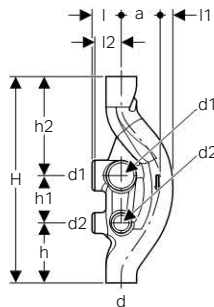
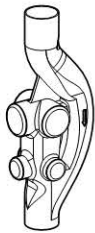

Application

- For all drainage pipes
- For buildings with more than five floors (high-rise buildings)

Characteristics

- UV-resistant
- 6 connection possibilities

Product Details

Product material	PE-HD
Drainage capacity max.	12 l/s

Ordering Information

Article no.	dØ mm	d1Ø mm	d2Ø mm	a cm	B cm	b cm	H cm	h cm	h1 cm	h2 cm	L cm	l cm	l1 cm	l2 cm	PU1	PU2	PU4
367.614.16.1	110	110	75	13	18	8	74	21,5	17	35,5	29	10,5	5,5	9,5	1	6	36

Geberit HDPE Sovent fitting

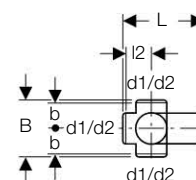
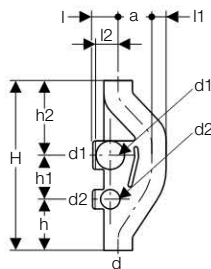

Application

- For all drainage pipes
- For buildings with more than five floors (high-rise buildings)

Characteristics

- UV-resistant
- 6 connection possibilities

Product Details

Product material	PE-HD
Sovent 110 maximum permissible water load	7.3 l/s
Sovent 160 maximum permissible water load	17.0 l/s

Ordering Information

Article no.	dØ mm	d1Ø mm	d2Ø mm	a cm	B cm	b cm	H cm	h cm	h1 cm	h2 cm	L cm	l cm	l1 cm	l2 cm	Colour	PU1	PU2	PU4
367.611.16.1	110	110	75	13	18	7	66	20	17	29	29	10,5	5,5	8,5	black	1	5	20
369.001.16.1	160	110	75	13,3	23	9,5	71	19	17	35	34,3	13	8	11	black	1	3	

Soil Manifold

4" Geberit HDPE soil manifold

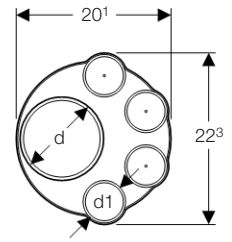
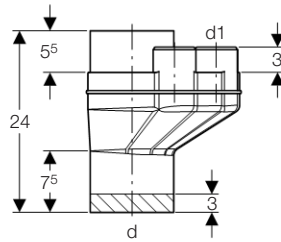
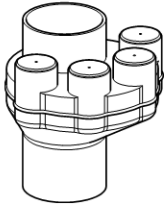

Application

- For all drainage pipes

Characteristics

- UV-resistant
- 4 connection possibilities \varnothing 56 mm, sealed

Product Details

Product material	PE-HD
------------------	-------

Ordering Information

Article no.	d \varnothing mm	d1 \varnothing mm	Colour	PU1	PU2	PU4
367.612.16.1	110	56	Black	1	6	72

Branch fittings

Geberit HDPE Y-branch fitting 135° (45°)

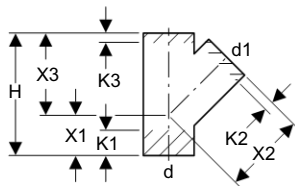
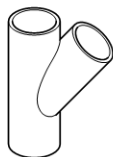

Application

- For all drainage pipes

Characteristics

- UV-resistant

Product Details

Product material	PE-HD
------------------	-------

Ordering Information

Article no.	dØ mm	d1Ø mm	angle °	X1 cm	X2 cm	X3 cm	H cm	K1 cm	K2 cm	K3 cm	Colour	PU1	PU2	PU3	PU4
360.109.16.1	40	40	45°	4,5	9	9	13,5	2,5	3	3	Black	1	10	40	960
361.109.16.1	50	40	45°	5,5	11	11	16,5	4	4,5	4,5	Black	1	10	40	640
361.112.16.1	50	50	45°	5,5	11	11	16,5	3,5	2	2	Black	1	10	140	560
363.112.16.1	56	50	45°	6	12	12	18	4	3	3	Black	1	10	100	400
363.115.16.1	56	56	45°	6	12	12	18	4	2,5	2,5	Black	1	10	110	440
364.109.16.1	63	40	45°	6,5	13	13	19,5	4,5	4,5	4	Black	1	10	100	400
364.112.16.1	63	50	45°	6,5	13	13	19,5	5	3	3	Black	1	10	20	320
364.115.16.1	63	56	45°	6,5	13	13	19,5	4,5	2,5	2,5	Black	1	10	90	360
364.120.16.1	63	63	45°	6,5	13	13	19,5	4	2	2	Black	1	10	80	320
365.109.16.1	75	40	45°	7	14	14	21	6,5	5	6	Black	1	10		
365.112.16.1	75	50	45°	7	14	14	21	6	3	4	Black	1	10	60	240
365.115.16.1	75	56	45°	7	14	14	21	5,5	2,5	3,5	Black	1	10	60	240
365.120.16.1	75	63	45°	7	14	14	21	4,5	2,5	3,5	Black	1	10	60	240
365.125.16.1	75	75	45°	7	14	14	21	4	2,5	2,5	Black	1	10	60	240
366.109.16.1	90	40	45°	8	16	16	24	7,5	5,5	6,5	Black	1	10	40	160
366.112.16.1	90	50	45°	8	16	16	24	8	4	5	Black	1	10	40	160
366.115.16.1	90	56	45°	8	16	16	24	7,5	3,5	4,5	Black	1		10	160
366.120.16.1	90	63	45°	8	16	16	24	7	3	4	Black	1		45	180
366.125.16.1	90	75	45°	8	16	16	24	6,5	3	3,5	Black	1		40	160
366.130.16.1	90	90	45°	8	16	16	24	5	2	2	Black	1		10	160
367.109.16.1	110	40	45°	9	18	18	27	9,5	6	7,5	Black	1		30	120
367.112.16.1	110	50	45°	9	18	18	27	9,5	5	5,5	Black	1		25	100
367.115.16.1	110	56	45°	9	18	18	27	9	4	4,5	Black	1		25	100
367.120.16.1	110	63	45°	9	18	18	27	8,5	3,5	4	Black	1		25	100
367.125.16.1	110	75	45°	9	18	18	27	7,5	3	3,5	Black	1		25	100
367.130.16.1	110	90	45°	9	18	18	27	6,5	2,5	3	Black	1		25	100
367.135.16.1	110	110	45°	9	18	18	27	5,5	2	2	Black	1		20	80
368.120.16.1	125	63	45°	10	20	20	30	10,5	4,5	6	Black	1		20	80
368.125.16.1	125	75	45°	10	20	20	30	9,5	4	5	Black	1		20	80
368.130.16.1	125	90	45°	10	20	20	30	8,5	3	3,5	Black	1		15	60
368.135.16.1	125	110	45°	10	20	20	30	7	2,5	2,5	Black	1		15	60
368.139.16.1	125	125	45°	10	20	20	30	6	2	2	Black	1		20	80
369.125.16.1	160	75	45°	12,5	25	25	37,5	13,5	6,5	7,5	Black	1			
369.130.16.1	160	90	45°	12,5	25	25	37,5	12,5	5,5	6,5	Black	1			
369.135.16.1	160	110	45°	12,5	25	25	37,5	11	4,5	5,5	Black	1	5		40
369.139.16.1	160	125	45°	12,5	25	25	37,5	10	4	5	Black	1			

Geberit HDPE

Branch fittings

Article no.	dØ mm	d1Ø mm	angle °	X1 cm	X2 cm	X3 cm	H cm	K1 cm	K2 cm	K3 cm	Colour	PU1	PU2	PU3	PU4
369.145.16.1	160	160	45°	12,5	25	25	37,5	7,5	2,5	2,5	Black	1			32
370.125.16.1	200	75	45°	18	36	36	54	18	14	12	Black	1			18
370.135.16.1	200	110	45°	18	36	36	54	15	14	6,5	Black	1	5		20
370.139.16.1	200	125	45°	18	36	36	54	14	13	5,5	Black	1	4		16
370.145.16.1	200	160	45°	18	36	36	54	11,5	8,5	3,5	Black	1	4		16
370.146.16.1	200	200	45°	18	36	36	54	8,5	1	1	Black	1			14
371.135.16.1	250	110	45°	22	44	44	66	21,5	13,5	15	Black	1			9
371.139.16.1	250	125	45°	22	44	44	66	20,5	17,5	14	Black	1			9
371.145.16.1	250	160	45°	22	44	44	66	18	13	5	Black	1			9
371.146.16.1	250	200	45°	22	44	44	66	15	5	9	Black	1			8
371.147.16.1	250	250	45°	22	44	44	66	11,5	5,5	5,5	Black	1			8
372.135.16.1	315	110	45°	28	56	56	84	30,5	26	23,5	Black	1			4
372.139.16.1	315	125	45°	28	56	56	84	29	25	22	Black	1			4
372.145.16.1	315	160	45°	28	56	56	84	27	20,5	20	Black	1			4
372.146.16.1	315	200	45°	28	56	56	84	24	12,5	17,5	Black	1			4
372.147.16.1	315	250	45°	28	56	56	84	20,5	13	14	Black	1			3
372.148.16.1	315	315	45°	28	56	56	84	16	9,5	9,5	Black	1			3

Geberit HDPE double-Y-branch fitting 135° (45°)

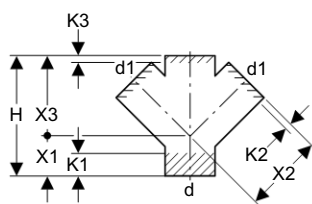
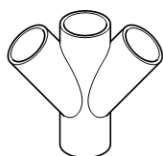

Application

- For all drainage pipes
- For vertical installation

Characteristics

- UV-resistant
- Connections 180° offset

Product Details

Product material	PE-HD
------------------	-------

Ordering Information

Article no.	dØ mm	d1Ø mm	angle °	X1 cm	X2 cm	X3 cm	H cm	K1 cm	K2 cm	K3 cm	Colour	PU1	PU3	PU4
367.209.16.1	110	40	45°	9	18	18	27	9,5	6	7,5	Black	1		
367.212.16.1	110	50	45°	9	18	18	27	9,5	6	7,5	Black	1	25	100
367.235.16.1	110	110	45°	9	18	18	27	5	1,5	1,5	Black	1	15	60

Geberit HDPE double Y-branch fitting 60°

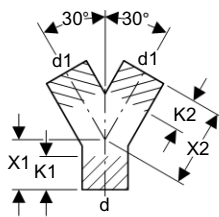
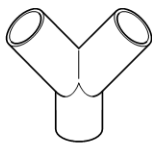

Application

- For all drainage pipes
- For vertical installation

Characteristics

- UV-resistant
- To be butt-welded

Product Details

Product material	PE-HD
------------------	-------

Ordering Information

Article no.	dØ mm	d1Ø mm	angle °	X1 cm	X2 cm	K1 cm	K2 cm	Colour	PU1	PU2	PU4
361.459.16.1	50	40	60°	5,5	11	4	5	Black	1	10	
361.462.16.1	50	50	60°	5,5	11	3	4	Black	1	10	
363.462.16.1	56	50	60°	6	12	4	5	Black	1	10	
363.465.16.1	56	56	60°	1,8	5,3	0	0	Black	1	10	1200
364.462.16.1	63	50	60°	6,5	13	5	6	Black	1	10	
364.465.16.1	63	56	60°	6,5	13	4	6	Black	1	10	
365.465.16.1	75	56	60°	7	14	6	7	Black	1	10	
365.470.16.1	75	63	60°	7	14	5	6	Black	1	10	
367.480.16.1	110	90	60°	9	18	7	7	Black	1		
367.481.16.1	110	110	60°	9	10,2	5		Black	1		

Geberit HDPE branch fitting 91.5° (Swept-Entry, 88.5°)

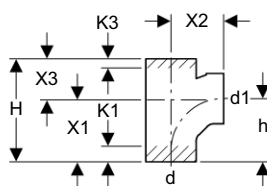
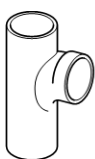

Application

- For all drainage pipes

Characteristics

- UV-resistant
- Swept entry

Product Details

Product material	PE-HD
------------------	-------

Ordering Information

Article no.	dØ mm	d1Ø mm	angle °	X1 cm	X2 cm	X3 cm	H cm	h cm	K1 cm	K3 cm	Colour	PU1	PU3	PU4
367.163.16.1	110	110	88,5°	13,5	11,5	9	22,5	13,8	3,5	3,5	Black	1	30	120

Geberit HDPE

Branch fittings

Geberit HDPE branch fitting 91.5° (88.5°)

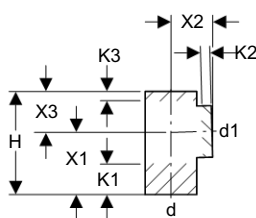
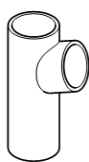

Application

- For all drainage pipes

Characteristics

- UV-resistant

Product Details

Product material	PE-HD
------------------	-------

Ordering Information

Article no.	dØ mm	d1Ø mm	angle °	X1 cm	X2 cm	X3 cm	H cm	K1 cm	K2 cm	K3 cm	Colour	PU1	PU2	PU3	PU4
360.159.16.1	40	40	88,5°	7,5	5,5	5,5	13	4,5	2,5	2,5	Black	1	10		
361.159.16.1	50	40	88,5°	9	6	6	15	6	2,5	3	Black	1	10		
361.162.16.1	50	50	88,5°	9	6	6	15	5,5	2,5	2,5	Black	1	10	50	800
363.162.16.1	56	50	88,5°	10,5	7	7	17,5	7	3	3,5	Black	1	10		
363.165.16.1	56	56	88,5°	10,5	7	7	17,5	6,5	3	3	Black	1	10	30	480
364.159.16.1	63	40	88,5°	10,5	7	7	17,5	7	3	3	Black	1	10		
364.162.16.1	63	50	88,5°	10,5	7	7	17,5	7	3	3,5	Black	1	10		
364.165.16.1	63	56	88,5°	10,5	7	7	17,5	6,5	3	3	Black	1	10	120	480
364.170.16.1	63	63	88,5°	10,5	7	7	17,5	6	3	3	Black	1	10	120	480
365.159.16.1	75	40	88,5°	10,5	7	7	17,5	7,5	2,5	4	Black	1	10		
365.162.16.1	75	50	88,5°	10,5	7	7	17,5	7	2,5	3,5	Black	1	10	90	360
365.165.16.1	75	56	88,5°	10,5	7	7	17,5	6,5	2,5	3	Black	1	10	90	360
365.170.16.1	75	63	88,5°	10,5	7	7	17,5	6	2,5	2,5	Black	1	10	100	400
365.175.16.1	75	75	88,5°	10,5	7	7	17,5	5,5	2,5	2,5	Black	1	10	80	320
366.159.16.1	90	40	88,5°	12	8	8	20	8,5	2,5	4,5	Black	1		60	240
366.162.16.1	90	50	88,5°	12	8	8	20	8,5	2,5	4,5	Black	1		10	240
366.165.16.1	90	56	88,5°	12	8	8	20	8	2,5	4	Black	1		10	160
366.170.16.1	90	63	88,5°	12	8	8	20	7,5	2,5	3,5	Black	1		60	240
366.175.16.1	90	75	88,5°	12	8	8	20	7	2,5	3	Black	1		10	160
366.180.16.1	90	90	88,5°	12	8	8	20	6,5	2,5	2,5	Black	1		10	160
367.159.16.1	110	40	88,5°	13,5	9	9	22,5	10	2,5	6	Black	1		40	160
367.162.16.1	110	50	88,5°	13,5	9	9	22,5	9,5	2,5	5	Black	1		10	160
367.165.16.1	110	56	88,5°	13,5	9	9	22,5	9	2,5	4,5	Black	1		35	140
367.170.16.1	110	63	88,5°	13,5	9	9	22,5	9	2,5	4	Black	1		40	160
367.175.16.1	110	75	88,5°	13,5	9	9	22,5	8,5	2,5	3,5	Black	1		35	140
367.180.16.1	110	90	88,5°	13,5	9	9	22,5	7,5	2,5	3	Black	1		30	120
367.185.16.1	110	110	88,5°	13,5	9	9	22,5	6,5	2	2	Black	1		30	120
368.162.16.1	125	50	88,5°	15	10	10	25	11	2,5	6	Black	1		5	80
368.165.16.1	125	56	88,5°	15	10	10	25	10,5	2,5	5,5	Black	1		5	80
368.170.16.1	125	63	88,5°	15	10	10	25	10,5	2,5	5	Black	1		5	80
368.175.16.1	125	75	88,5°	15	10	10	25	10	2,5	4,5	Black	1		5	80
368.180.16.1	125	90	88,5°	15	10	10	25	9	2,5	4	Black	1		5	80
368.185.16.1	125	110	88,5°	15	10	10	25	8	2	3	Black	1		25	100
368.189.16.1	125	125	88,5°	15	10	10	25	7	2	2	Black	1		20	80
369.175.16.1	160	75	88,5°	21	14	14	35	15	4,5	8	Black	1			
369.185.16.1	160	110	88,5°	21	14	14	35	13,5	4,5	6	Black	1			
369.189.16.1	160	125	88,5°	21	14	14	35	12,5	4,5	5	Black	1			

Article no.	dØ mm	d1Ø mm	angle °	X1 cm	X2 cm	X3 cm	H cm	K1 cm	K2 cm	K3 cm	Colour	PU1	PU2	PU3	PU4
369.195.16.1	160	160	88,5°	21	14	14	35	10,5	3,5	3	Black	1			
370.180.16.1	200	90	88,5°	18	18	18	36	7	6	7	Black	1			20
370.185.16.1	200	110	88,5°	18	18	18	36	7	6	7	Black	1			32
370.189.16.1	200	125	88,5°	18	18	18	36	6,5	6	6,5	Black	1			32
370.195.16.1	200	160	88,5°	18	18	18	36	4,5	5	4,5	Black	1			30
370.196.16.1	200	200	88,5°	20	20	20	40	2,5	3	2,5	Black	1			20
371.185.16.1	250	110	88,5°	22	22	22	44	11	7,5	11	Black	1			15
371.189.16.1	250	125	88,5°	22	22	22	44	10,5	7,5	10,5	Black	1			8
371.195.16.1	250	160	88,5°	22	22	22	44	8,5	6,5	8,5	Black	1			16
371.196.16.1	250	200	88,5°	24	24	24	48	6,5	4	6,5	Black	1			14
371.197.16.1	250	250	88,5°	24	24	24	48	4	4	4	Black	1			13
372.185.16.1	315	110	88,5°	28	28	28	56	17	10	17	Black	1			6
372.189.16.1	315	125	88,5°	28	28	28	56	16,5	10	16,5	Black	1			6
372.195.16.1	315	160	88,5°	28	28	28	56	14,5	9	14,5	Black	1			6
372.196.16.1	315	200	88,5°	28	28	28	56	12	6,5	12	Black	1			6
372.197.16.1	315	250	88,5°	28	28	28	56	9,5	6,5	9,5	Black	1			6
372.198.16.1	315	315	88,5°	28	28	28	56	7	6,5	7	Black	1			5

Branchball fittings

Geberit HDPE double branchball fitting 91.5° / 180°

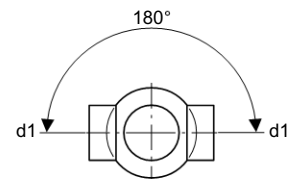
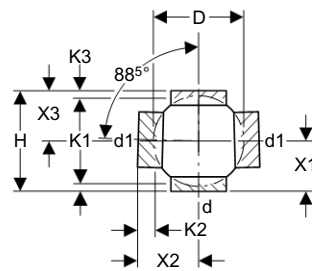

Application

- For all drainage pipes

Characteristics

- UV-resistant
- Connections 180° offset

Product Details

Product material	PE-HD
------------------	-------

Ordering Information

Article no.	dØ mm	d1Ø mm	D cm	angle °	X1 cm	X2 cm	X3 cm	H cm	K1 cm	K2 cm	K3 cm	Colour	PU1
364.270.16.1	63	63	10	88,5°	8	10	8	16	1,5	4,5	1,5	Black	1
365.275.16.1	75	75	12	88,5°	8	10	8	16	1,5	3,5	1,5	Black	1
366.280.16.1	90	90	14	88,5°	9	11	9	18	2	4	2	Black	1
367.262.16.1	110	50	17	88,5°	10	12	10	20	1,5	1,5	1,5	Black	1
367.265.16.1	110	56	17	88,5°	10	12	10	20	1,5	1,5	1,5	Black	1
367.270.16.1	110	63	17	88,5°	10	12	10	20	1,5	1,5	1,5	Black	1
367.275.16.1	110	75	17	88,5°	10	12	10	20	1,5	1,5	1,5	Black	1
367.280.16.1	110	90	17	88,5°	10	12	10	20	1,5	1,5	1,5	Black	1
367.285.16.1	110	110	17	88,5°	10	12	10	20	1,5	4	1,5	Black	1
368.285.16.1	125	110	18	88,5°	10	12,5	10	20	1,5	4	1,5	Black	1
369.285.16.1	160	110	23	88,5°	12,5	16	12,5	25	2	1,5	2	Black	1

Geberit HDPE double branchball fitting 91.5° / 90°

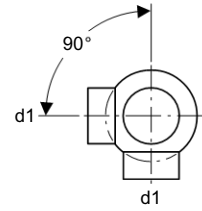
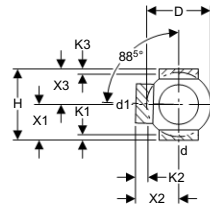
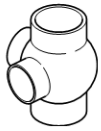

Application

- For all drainage pipes

Characteristics

- UV-resistant
- Connections 90° offset

Product Details

Product material	PE-HD
------------------	-------

Ordering Information

Article no.	dØ mm	d1Ø mm	D cm	angle °	X1 cm	X2 cm	X3 cm	H cm	K1 cm	K2 cm	K3 cm	Colour	PU1
364.320.16.1	63	63	10	88,5°	8	10	8	16	1,5	4,5	1,5	Black	1
365.325.16.1	75	75	12	88,5°	8	10	8	16	1,5	3,5	1,5	Black	1
366.330.16.1	90	90	14	88,5°	9	11	9	18	2	4	2	Black	1
367.315.16.1	110	56	17	88,5°	10	12	10	20	1,5	1,5	1,5	Black	1
367.320.16.1	110	63	17	88,5°	10	12	10	20	1,5	1,5	1,5	Black	1
367.325.16.1	110	75	17	88,5°	10	12	10	20	1,5	1,5	1,5	Black	1
367.330.16.1	110	90	17	88,5°	10	12	10	20	1,5	1,5	1,5	Black	1
367.335.16.1	110	110	17	88,5°	10	12	10	20	1,5	4	1,5	Black	1
368.335.16.1	125	110	18	88,5°	10	12,5	10	20	1,5	4	1,5	Black	1
369.335.16.1	160	110	23	88,5°	12,5	16	12,5	25	2	1,5	2	Black	1

Geberit HDPE double branchball fitting 91.5° / 135°

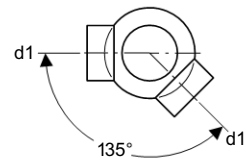
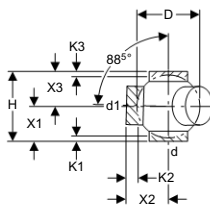

Application

- For all drainage pipes

Characteristics

- UV-resistant
- Connections 135° offset

Product Details

Product material	PE-HD
------------------	-------

Ordering Information

Article no.	dØ mm	d1Ø mm	D cm	angle °	X1 cm	X2 cm	X3 cm	H cm	K1 cm	K2 cm	K3 cm	Colour	PU1
364.370.16.1	63	63	10	88,5°	8	10	8	16	1,5	4,5	1,5	Black	1
365.375.16.1	75	75	12	88,5°	8	10	8	16	1,5	3,5	1,5	Black	1
366.380.16.1	90	90	14	88,5°	9	11	9	18	2	4	2	Black	1
367.362.16.1	110	50	17	88,5°	10	12	10	20	1,5	1,5	1,5	Black	1
367.365.16.1	110	56	17	88,5°	10	12	10	20	1,5	1,5	1,5	Black	1
367.370.16.1	110	63	17	88,5°	10	12	10	20	1,5	1,5	1,5	Black	1
367.375.16.1	110	75	17	88,5°	10	12	10	20	1,5	1,5	1,5	Black	1
367.380.16.1	110	90	17	88,5°	10	12	10	20	1,5	1,5	1,5	Black	1
367.385.16.1	110	110	17	88,5°	10	12	10	20	1,5	4	1,5	Black	1
368.385.16.1	125	110	18	88,5°	10	12,5	10	20	1,5	4	1,5	Black	1
369.385.16.1	160	110	23	88,5°	12,5	16	12,5	25	2	1,5	2	Black	1

Geberit HDPE triple branchball fitting 88.5° / 135°

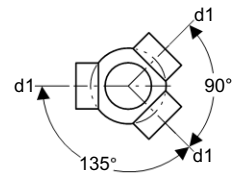
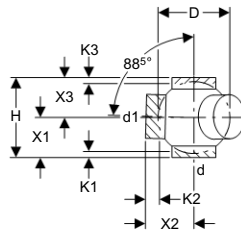

Application

- For all drainage pipes

Characteristics

- UV-resistant
- Connections 135° offset

Product Details

Product material	PE-HD
------------------	-------

Ordering Information

Article no.	dØ mm	d1Ø mm	D cm	angle °	X1 cm	X2 cm	X3 cm	H cm	K1 cm	K2 cm	K3 cm	Colour	PU1
364.600.16.1	63	63	10	88,5°	8	10	8	16	1,5	4,5	1,5	Black	1
365.600.16.1	75	75	12	88,5°	8	10	8	16	1,5	3,5	1,5	Black	1
367.600.16.1	110	110	17	88,5°	10	12	10	20	1,5	4	1,5	Black	1
368.600.16.1	125	110	18	88,5°	10	12	10	20	1,5	4	1,5	Black	1

Geberit HDPE triple branchball fitting 88.5° / 90°

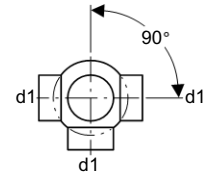
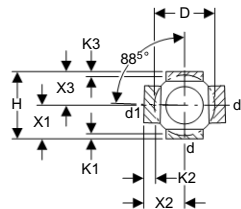
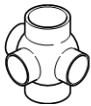

Application

- For all drainage pipes

Characteristics

- UV-resistant
- Connections 90° offset

Product Details

Product material	PE-HD
------------------	-------

Ordering Information

Article no.	dØ mm	d1Ø mm	D cm	angle °	X1 cm	X2 cm	X3 cm	H cm	K1 cm	K2 cm	K3 cm	Colour	PU1
364.605.16.1	63	63	10	88,5°	8	10	8	16	1,5	4,5	1,5	Black	1
365.605.16.1	75	75	12	88,5°	8	10	8	16	1,5	3,5	1,5	Black	1
366.605.16.1	90	90	14	88,5°	9	11	9	18	2	4	2	Black	1
367.605.16.1	110	110	17	88,5°	10	12	10	20	1,5	4	1,5	Black	1
368.605.16.1	125	110	18	88,5°	10	12	10	20	1,5	4	1,5	Black	1
369.605.16.1	160	110	23	88,5°	12,5	16	12,5	25	2	1,5	2	Black	1

Geberit HDPE
Branchball fittings

Geberit HDPE multi 4-way branchball fitting 88.5° / 90°

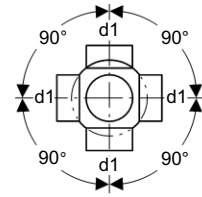
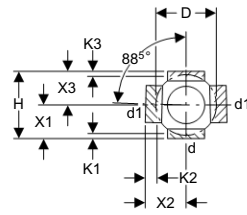
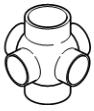

Application

- For all drainage pipes

Characteristics

- UV-resistant
- Connections 90° offset

Product Details

Product material	PE-HD
------------------	-------

Ordering Information

Article no.	dØ mm	d1Ø mm	D cm	angle °	X1 cm	X2 cm	X3 cm	H cm	K1 cm	K2 cm	K3 cm	Colour	PU1
364.610.16.1	63	63	10	88,5°	8	10	8	16	1,5	4,5	1,5	Black	1
365.610.16.1	75	75	12	88,5°	8	10	8	16	1,5	3,5	1,5	Black	1
367.610.16.1	110	110	17	88,5°	10	12	10	20	1,5	4	1,5	Black	1
368.610.16.1	125	110	18	88,5°	10	12,5	10	20	1,5	4	1,5	Black	1

Geberit HDPE multi 4-way branch fitting 88.5° / 90°

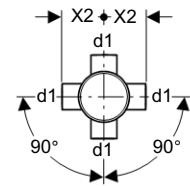
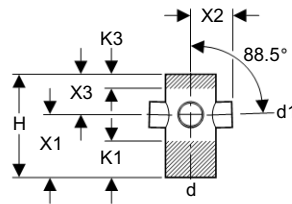
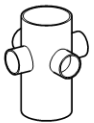

Application

- For all drainage pipes

Characteristics

- UV-resistant
- Connections 90° offset

Product Details

Product material	PE-HD
------------------	-------

Ordering Information

Article no.	dØ mm	d1Ø mm	angle °	X1 cm	X2 cm	X3 cm	H cm	K1 cm	K3 cm	Colour	PU1	PU3	PU4
367.445.16.1	110	56	88,5°	13,5	9	9	22,5	7,5	3	Black	1	15	120

Access pipes

Geberit HDPE access pipe with screwed access cover 90°

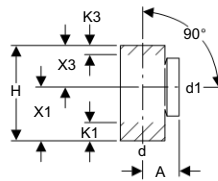
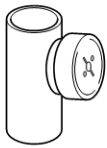

Application

- For cleaning and inspection of pipe sections
- For all drainage pipes
- For vertical installation

Characteristics

- UV-resistant
- Round opening

Product Details

Product material	PE-HD
------------------	-------

Additional Note

- Seal EPDM
- Sealing cap PP

Ordering Information

Article no.	dØ mm	d1Ø mm	A cm	angle °	X1 cm	X3 cm	H cm	K1 cm	K3 cm	Colour	PU1	PU3	PU4
364.451.16.1	63	63	9	90°	10,5	7	17,5	4,5	1	Black	1		
365.451.16.1	75	75	9,5	90°	10,5	7	17,5	3,5		Black	1	65	260
366.451.16.1	90	90	11	90°	12	8	20	3		Black	1	40	160
367.451.16.1	110	110	9	90°	13,5	10,5	24	4,5		Black	1	25	100
368.451.16.1	125	110	13	90°	15	10	25	6	1	Black	1	20	80
369.451.16.1	160	110	15	90°	21	14	35	12	4	Black	1	10	40

Geberit HDPE

Access pipes

Geberit HDPE access pipe 135° (45°) with screwed access cover

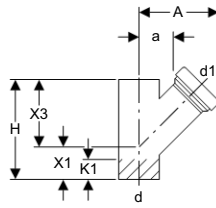
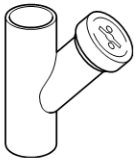

Application

- For cleaning and inspection of pipe sections
- For all drainage pipes

Characteristics

- UV-resistant
- Round opening

Product Details

Product material	PE-HD
------------------	-------

Additional Note

- Seal EPDM
- Sealing cap PP

Ordering Information

Article no.	dØ mm	d1Ø mm	A cm	angle °	a cm	X1 cm	X3 cm	H cm	K1 cm	Colour	PU1	PU3	PU4
367.453.16.1	110	110	19,5	45°	6,5	9	18	27	5,5	Black	1	20	80
368.453.16.1	125	110	20	45°	7	10	20	30	7	Black	1		
369.453.16.1	160	110	22	45°	9	12,5	25	37,5	11	Black	1		

Geberit HDPE access pipe with oval access cover

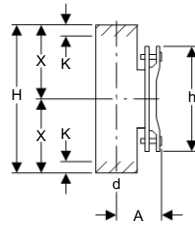
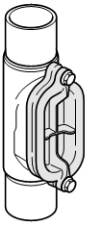

Application

- For cleaning and inspection of pipe sections
- For all drainage pipes
- For vertical installation
- For horizontal installation

Characteristics

- UV-resistant
- Oval opening

Product Details

Product material	PE-HD
------------------	-------

Additional Note

- Seal EPDM
- Steel cover, Geberit HDPE coated

Ordering Information

Article no.	dØ mm	A cm	angle °	X cm	H cm	h cm	K cm	Colour	PU1	PU4
367.454.16.1	110	12	90°	20	40	28	3	Black	1	
368.454.16.1	125	12,5	90°	20,5	41	28	4	Black	1	
369.454.16.1	160	14	90°	21,5	43	28	4	Black	1	
370.454.16.1	200	17,5	90°	32,5	65	38	5,5	Black	1	12
371.454.16.1	250	20	90°	29	58	38	3	Black	1	8
372.454.16.1	315	23	90°	31	62	38	8	Black	1	6

Electrofusion couplings

Geberit HDPE electrofusion coupling

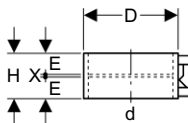

Application

- For all drainage pipes
- For plugging or pushing onto pipes and fittings
- For tension resistant connection of pipes and fittings

Characteristics

- UV-resistant
- Can be welded with Geberit electrofusion machine ESG 3, ESG 40/200 or Advance Welding electrofusion machine AW315G

Product Details

Product material	PE-HD
------------------	-------

Ordering Information

Article no.	dØ mm	D cm	E cm	X cm	H cm	Colour	PU1	PU2	PU3	PU4
360.771.16.1	40	5,2	2,8	0,3	6	Black	1	12	36	3024
361.771.16.1	50	6,2	2,8	0,3	6	Black	1	12	36	2376
363.771.16.1	56	6,8	2,8	0,3	6	Black	1	12	36	1800
364.771.16.1	63	7,6	2,8	0,3	6	Black	1	12	36	1512
365.771.16.1	75	8,9	2,8	0,3	6	Black	1	12	72	1152
366.771.16.1	90	10,4	2,8	0,3	6	Black	1	12	36	792
367.771.16.1	110	12,5	2,8	0,3	6	Black	1	12	72	648
368.771.16.1	125	14,2	2,8	0,3	6	Black	1	8	24	432
369.771.16.1	160	17,8	2,8	0,3	6	Black	1	6	24	288

Geberit HDPE electrofusion coupling with integrated heat fuse

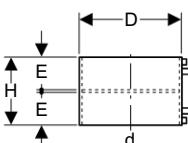

Application

- For all drainage pipes
- For plugging or pushing onto pipes and fittings
- For tension resistant connection of pipes and fittings

Characteristics

- UV-resistant
- Integrated heat fuse
- Can be welded with Geberit electrofusion machine ESG 3 (240v), start switch ESG-T2 or Advance Welding electrofusion machine AW315G
- Heat-insulated

Product Details

Product material	PE-HD
------------------	-------

Ordering Information

Article no.	dØ mm	D cm	E cm	H cm	Colour	PU1	PU2	PU4
370.775.16.1	200	22,4	7,5	15	Black	1	5	60
371.775.16.1	250	27,5	7,5	15	Black	1	4	32
372.775.16.1	315	34,3	7,5	15	Black	1	3	24

Geberit HDPE electrofusion tape for anchor bracket

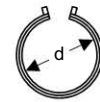
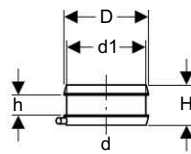

Application

- For fixed-point fastening of pipes in conjunction with pipe brackets

Characteristics

- 1-section
- Can be welded with Geberit electrofusion machine or Advance Welding electrofusion machine AW315G

Product Details

Product material	PE
------------------	----

Ordering Information

Article no.	dØ mm	d1Ø mm	D cm	H cm	h cm	Colour	PU1	PU2	PU3	PU4
361.776.16.1	50	58	6,6	6	3	Black	1	10	40	1800
363.776.16.1	56	64	7,2	6	3	Black	1	10	40	1800
364.776.16.1	63	71	7,9	6	3	Black	1	15	60	1620
365.776.16.1	75	83	9,1	6	3	Black	1	10	40	1080
366.776.16.1	90	98	10,6	6	3	Black	1	8	32	864
367.776.16.1	110	118	12,6	6	3	Black	1	12	36	648
368.776.16.1	125	133	14,1	6	3	Black	1	8	24	432
369.776.16.1	160	168	17,6	6	3	Black	1	8	24	288
370.776.16.1	200	208	21,6	6	3	Black	1	5	10	700
371.776.16.1	250	258	26,6	6	3	Black	1	5		500

Geberit HDPE electrofusion tape for anchor bracket

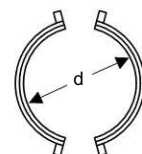
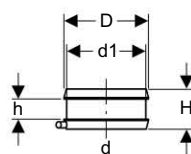

Application

- For fixed-point fastening of pipes in conjunction with pipe brackets

Characteristics

- 2-section
- Can be welded with Geberit electrofusion machine or Advance Welding electrofusion machine AW315G

Product Details

Product material	PE
------------------	----

Ordering Information

Article no.	dØ mm	d1Ø mm	D cm	H cm	h cm	Colour	PU1	PU2	PU4
372.776.16.1	315	323	33,1	6	3	Black	1	4	144

Geberit HDPE

Sockets

Sockets

Geberit HDPE expansion socket with ring seal for horizontal or vertical installation

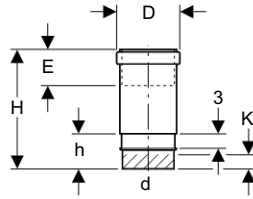
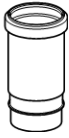

Application

- For all drainage pipes
- For horizontal and vertical installation

Characteristics

- UV-resistant
- Double flange bushing, rim for anchor bracket

Product Details

Product material	PE-HD
------------------	-------

Additional Note

- Lip seal EPDM
- Protection cap

Ordering Information

Article no.	dØ mm	D cm	E cm	H cm	h cm	l cm	K cm	Colour	PU1	PU2	PU3	PU4
379.791.16.1	32	4,8	7 - 10,5	8,5	1	3	0	black	1	10	100	2400
360.700.16.1	40	7	7 - 10,5	23,3	6,5	3	3		1	10		
361.700.16.1	50	8	7 - 10,5	23,3	6,5	3	3		1	10		
363.700.16.1	56	8,6	7 - 10,5	23,3	6,5	3	3		1	10	120	480
364.700.16.1	63	9,3	7 - 10,5	23,3	6,5	3	3	black	1	10	80	320
365.700.16.1	75	10,8	7 - 10,5	23,9	7,4	3	3	black	1	10	50	200
366.700.16.1	90	12,4	7 - 10,5	23,9	7,5	3	3	black	1		10	160
367.700.16.1	110	13,5	7 - 10,5	25,5	8	3	3,5	black	1		25	100
368.700.16.1	125	16,2	7 - 10,5	23,9	6,5	3	3,5	black	1		20	80
369.700.16.1	160	20,2	7 - 10,5	24	7	3	3,5	black	1	5		40

Geberit HDPE ring seal socket

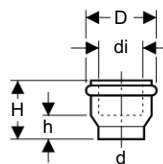

Application

- For all drainage pipes
- For traps and drain assemblies
- For use with Geberit decorative trap 151.039.21.1

Characteristics

- UV-resistant

Product Details

Product material	PE-HD
------------------	-------

Additional Note

- Round cord ring EPDM
- Protection plug

Ordering Information

Article no.	dØ mm	diØ mm	D cm	H cm	h cm	Colour	PU1	PU2	PU3	PU4
379.768.16.1	32	32	4,6	2,5	0,5	Black	1	10	100	6400

Geberit HDPE ring seal socket

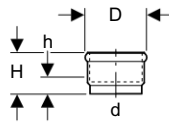

Application

- For all drainage pipes

Characteristics

- UV-resistant
- To be butt welded

Product Details

Product material	PE-HD
------------------	-------

Additional Note

- Round cord ring EPDM
- Protection cap

Ordering Information

Article no.	dØ mm	D cm	H cm	h cm	Colour	PU1	PU2	PU3	PU4
360.779.16.1	40	5,7	6,3	2	Black		10	100	1600
361.779.16.1	50	6,7	6,3	2	Black		10	100	1600
363.779.16.1	56	7,2	6,4	2	Black		10	150	1200
364.779.16.1	63	8	6,5	2	Black		10	120	960
365.779.16.1	75	9,2	8,8	2,5	Black		10	70	560
366.779.16.1	90	10,8	8,8	2,5	Black		10	50	400
367.779.16.1	110	13,1	8,8	2,5	Black		10	70	280
368.779.16.1	125	14,9	8,8	2,5	Black	1		10	160
369.779.16.1	160	18,8	12,3	3	Black	1	5	25	100

Geberit HDPE adaptor sleeve

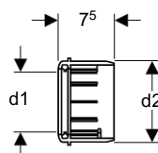

Application

- For all drainage pipes

Characteristics

- UV-resistant
- With stop

Product Details

Product material	PE-HD
------------------	-------

Additional Note

- Lip seal EPDM

Ordering Information

Article no.	d1Ø mm	d2Ø mm	Colour	PU1	PU2	PU4
367.928.16.1	90	110	black	1	10	600

Geberit HDPE

Sockets

Geberit HDPE extended ring seal socket

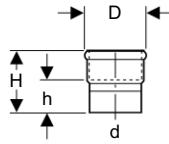

Application

- For all drainage pipes

Characteristics

- UV-resistant
- Lengthened

Product Details

Product material	PE-HD
------------------	-------

Additional Note

- Round cord ring EPDM
- Protection cap

Ordering Information

Article no.	dØ mm	D cm	H cm	h cm	Colour	PU1	PU2	PU3	PU4
361.930.16.1	50	6,7	15,6	11,3	Black	1	10	50	
363.930.16.1	56	7,2	9,4	5,1	Black	1	10	50	
365.930.16.1	75	9,2	11,8	5,5	Black	1	10	50	400
367.930.16.1	110	13,1	11,8	5,5	Black	1	25		200
369.930.16.1	160	18,8	15,6	6	Black	1	24		

Compression fittings

Geberit HDPE nut with washer and seal

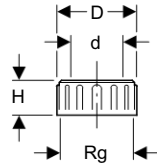
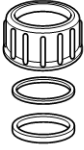

Application

- For all drainage pipes

Product Details

Product material	PE-HD
------------------	-------

Additional Note

- Seal EPDM
- Slip ring PP

Ordering Information

Article no.	dØ mm	Rg mm/in	D cm	H cm	Colour	PU1	PU2
363.749.16.1	56	70 x 1/6	8,5	6,8	Black	1	10
364.749.16.1	63	75 x 1/6	9	6,8	Black	1	10

Geberit HDPE complete screw-threaded joint

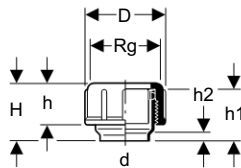
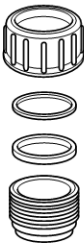

Application

- For all drainage pipes

Characteristics

- UV-resistant

Product Details

Product material	PE-HD
------------------	-------

Additional Note

- Seal EPDM
- Slip ring PP
- Union nut PP
- Protective cap LDPE

Ordering Information

Article no.	dØ mm	Rg mm/in	D cm	H cm	h cm	h1 cm	h2 cm	Colour	PU1	PU2	PU3	PU3
379.740.16.1	32	44 x 1/8	5,6	4,5	2,6	3	1	Black	1	10		3500
360.740.16.1	40	52 x 1/6	6,4	6,3	3,3	5	2	Black	1	10		
361.740.16.1	50	62 x 1/6	7,4	6,3	3,3	5	2	Black	1	10	100	
363.740.16.1	56	70 x 1/6	8,5	6,8	3,5	5	2	Black	1	10	100	1200
364.740.16.1	63	75 x 1/6	9	6,8	4,2	5	2	Black	1	10		
365.740.16.1	75	95 x 1/6	11,2	9,6	4,5	7,5	2,5	Black	1	10		
366.740.16.1	90	110 x 1/4	12,9	9,7	5	7,5	2,5	Black	1	10		
367.740.16.1	110	130 x 1/4	14,9	9,7	6,5	7,5	2,5	Black	1	10		

Geberit HDPE

Protection caps

Geberit HDPE extended complete screw-threaded joint

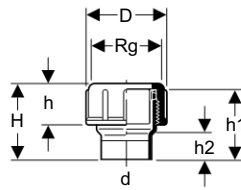
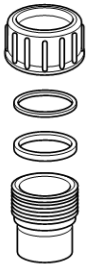

Application

- For all drainage pipes

Characteristics

- UV-resistant
- Lengthened

Product Details

Product material	PE-HD
------------------	-------

Additional Note

- Seal EPDM
- Slip ring PP
- Union nut PP
- Protective cap LDPE

Ordering Information

Article no.	dØ mm	Rg mm/in	D cm	H cm	h cm	h1 cm	h2 cm	Colour	PU1	PU2
363.931.16.1	56	70 x 1/6	8,5	9,8	3,5	8	5	Black	1	10
365.931.16.1	75	95 x 1/6	11,2	12,8	4,5	10,7	5,7	Black	1	10

Protection caps

Geberit HDPE protection cap for pipe end

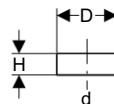

Application

- For closing pipes
- For protecting pipe ends

Product Details

Connecting material	HDPE
---------------------	------

Ordering Information

Article no.	dØ mm	D cm	H cm	Colour	PU1	PU2	PU3	PU4
360.802.92.1	40	4,2	3,5	Yellow	1	10		
361.802.92.1	50	5,2	3,5	Yellow	1	10		
363.802.92.1	56	5,8	3,5	Yellow	1	10	100	2400
364.802.92.1	63	6,5	3,5	Yellow	1	10	100	
365.802.92.1	75	7,8	3,5	Yellow	1	10	100	
366.802.92.1	90	9,3	3,5	Yellow	1	10		
367.802.92.1	110	11,3	4	Yellow	1	10	100	800
368.802.92.1	125	12,9	4	Yellow	1	10		
369.802.92.1	160	16,4	3	Yellow	1	10		

Geberit HDPE protection cap for WC pan

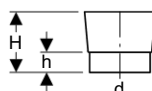

Application

- For all drainage pipes

Product Details

Product material	PE-LD
------------------	-------

Ordering Information

Article no.	dØ mm	H cm	h cm	Colour	PU1
367.897.92.1	120	12	4	Yellow	1

Geberit HDPE protection cap for WC pan



Application

- For all drainage pipes
- For trap connectors
- For connecting sockets for floor-standing WCs

Product Details

Product material	PE-LD
------------------	-------

Ordering Information

Article no.	dØ mm	H cm	h cm	Colour	PU1
367.819.92.1	110	7,5	2,5	Yellow	1

Geberit HDPE

Ends

Ends

Geberit HDPE complete stop end

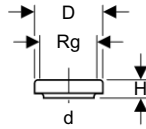

Application

- For cleaning and inspection of pipe sections
- For all drainage pipes

Characteristics

- UV-resistant
- Round opening
- To be buttwelded

Product Details

Product material	PE-HD
------------------	-------

Additional Note

- Seal EPDM
- Sealing cap PP

Ordering Information

Article no.	dØ mm	Rg mm/in	D cm	H cm	Colour	PU1	PU2
367.471.16.1	110	130 x 1/4	14,3	4	Black	1	10

Geberit HDPE extended compression stop end

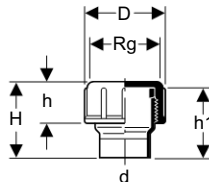

Application

- For all drainage pipes

Characteristics

- UV-resistant
- Lengthened

Product Details

Product material	PE-HD
------------------	-------

Additional Note

- Seal EPDM
- Sealing cap PP

Ordering Information

Article no.	dØ mm	Rg mm/in	D cm	H cm	h cm	h1 cm	Colour	PU1	PU2	PU3
363.932.16.1	56	70 x 1/6	8,5	9,4	3,5	7,6	Black	1	10	50
365.932.16.1	75	95 x 1/6	11,2	12,1	4,5	10	Black	1	10	50
366.932.16.1	90	110 x 1/4	12,9	12,2	5	10	Black	1	10	
367.932.16.1	110	130 x 1/4	14,9	7,8	6,5	5,6	Black	1		25

Geberit HDPE complete stop end

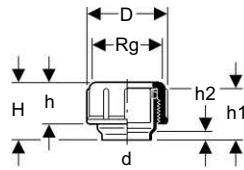

Application

- For all drainage pipes

Characteristics

- UV-resistant
- To be buttwelded

Product Details

Product material	PE-HD
------------------	-------

Additional Note

- Seal EPDM
- Sealing cap PP

Ordering Information

Article no.	dØ mm	Rg mm/in	D cm	H cm	h cm	h1 cm	h2 cm	Colour	PU1	PU2
379.750.16.1	32	44 x 1/8	5,6	4,5	2,6	3	1	Black	1	10
360.750.16.1	40	52 x 1/6	6,4	6,3	3,3	5	2	Black	1	10
361.750.16.1	50	62 x 1/6	7,4	6,3	3,3	5	2	Black	1	10
363.750.16.1	56	70 x 1/6	8,5	6,8	3,5	5	2	Black	1	10
364.750.16.1	63	75 x 1/6	9	6,8	4,2	5	2	Black	1	10
365.750.16.1	75	95 x 1/6	11,2	9,6	4,5	7,5	2,5	Black	1	10
366.750.16.1	90	110 x 1/4	12,9	9,7	4,8	7,5	2,5	Black	1	10
367.750.16.1	110	130 x 1/4	14,9	9,7	6,3	7,5	2,5	Black	1	10

Geberit HDPE screw-threaded cover, with seal and brass nipple

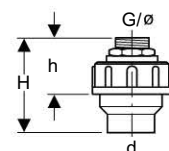

Characteristics

- With union

Additional Note

- With brass nipple
- Seal

Ordering Information

Article no.	dØ mm	G "	H cm	h cm	PU1	PU2	PU3	PU4
152.973.00.1	40	1/2	9	6	1			
152.974.00.1	40	3/4	9	6	1			
152.978.00.1	50	1	9	6	1	10	60	1280
152.979.00.1	50	1/2	9	6	1	10		
152.981.00.1	50	3/4	9	6	1	10	80	1200

Geberit HDPE

Ends

Geberit HDPE weld on caps



Application

- For all drainage pipes
- To weld on
- For butt welding

Characteristics

- UV-resistant

Product Details

Product material	PE-HD
------------------	-------

Ordering Information

Article no.	dØ mm	Colour	PU1	PU2	PU3	PU4
360.812.16.1	40	Black	1	10		
361.812.16.1	50	Black	1	10	50	5600
363.812.16.1	56	Black	1	10	100	6400
364.812.16.1	63	Black	1	10		
365.812.16.1	75	Black	1	10		
366.812.16.1	90	Black	1	10		
367.812.16.1	110	Black	1	10	50	
368.812.16.1	125	Black	1			
369.812.16.1	160	Black	1			
370.812.16.1	200	Black	1			100

Geberit HDPE extended PE weld on caps

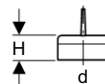

Application

- For all drainage pipes
- For welding or plugging

Characteristics

- UV-resistant

Product Details

Product material	PE-HD
------------------	-------

Ordering Information

Article no.	dØ mm	H cm	Colour	PU1	PU2	PU3
361.929.16.1	50	4	Black	1		25
363.929.16.1	56	4	Black	1		25
365.929.16.1	75	4,4	Black	1	10	
366.929.16.1	90	4,5	Black	1	10	
367.929.16.1	110	4,6	Black	1	10	50
369.929.16.1	160	6,5	Black	1	10	

Geberit HDPE cover with seal

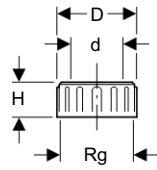

Application

- For all drainage pipes

Product Details

Product material	PP
------------------	----

Additional Note

- Seal EPDM

Ordering Information

Article no.	dØ mm	Rg mm/in	D cm	H cm	Colour	PU1	PU2	PU4
360.781.16.1	40	52 x 1/6	6,4	3,3	Black	1	10	
361.781.16.1	50	62 x 1/6	7,4	3,3	Black	1	10	
363.781.16.1	56	70 x 1/6	8,5	3,5	Black	1	10	
364.781.16.1	63	75 x 1/6	9	4,2	Black	1	10	
365.781.16.1	75	95 x 1/6	11,2	4,5	Black	1	10	
366.781.16.1	90	110 x 1/4	12,9	5	Black	1	10	
367.781.16.1	110	130 x 1/4	14,9	6,5	Black	1	10	400

Flanges

Geberit HDPE flange

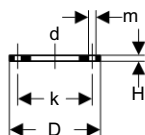

Application

- For all drainage pipes
- For flange adaptor

Characteristics

- Plastic-coated

Product Details

Product material	Steel
------------------	-------

Ordering Information

Article no.	dØ mm	D cm	k cm	m cm	H cm	n ST	PN	PU1	PU4
361.745.00.1	50	15	11	1,8	1,2	4	10	1	
363.745.00.1	56 / 63	16,5	12,5	1,8	1,2	4	10	1	
365.745.00.1	75	18,5	14,5	1,8	1,2	4	10	1	
366.745.00.1	90	20	16	1,8	1,4	8	10	1	
367.745.00.1	110	22	18	1,8	1,4	8	10	1	
368.745.00.1	125	25	21	1,8	1,4	8	10	1	
369.745.00.1	160	28,5	24	2,3	1,4	8	10	1	
370.745.00.1	200	34	29,5	2,3	1,4	8	3,2	1	
371.745.00.1	250	39,5	35	2,3	1,6	12	3,2	1	
372.745.00.1	315	44,5	40	2,3	2	12	3,2	1	40

Geberit HDPE blind flange

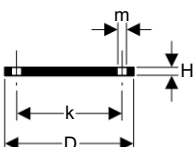
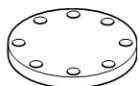

Application

- For all drainage pipes

Characteristics

- Plastic-coated

Product Details

Product material	Steel
------------------	-------

Ordering Information

Article no.	dØ mm	D cm	k cm	m cm	H cm	n ST	PN bar	PU1
361.748.00.1	50	15	11	1,8	1,2	4	10	1
363.748.00.1	56 / 63	16,5	12,5	1,8	1,2	4	10	1
365.748.00.1	75	18,5	14,5	1,8	1,2	4	10	1
366.748.00.1	90	20	16	1,8	1,4	8	10	1
367.748.00.1	110	22	18	1,8	1,4	8	10	1
368.748.00.1	125	25	21	1,8	1,4	8	10	1
369.748.00.1	160	28,5	24	2,3	1,4	8	10	1
370.748.00.1	200	34	29,5	2,3	1,4	8	3,2	1
371.748.00.1	250	39,5	35	2,3	1,6	12	3,2	1
372.748.00.1	315	44,5	40	2,3	2	12	3,2	1

Geberit HDPE set of bolts for flange, galvanised

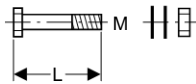

Application

- For all drainage pipes

Characteristics

- Galvanised

Product Details

Product material	Steel
------------------	-------

Additional Note

- Washers
- Nut

Ordering Information

Article no.	dØ mm	M mm	L cm	Colour	PU1	PU2
361.743.26.1	50 - 75	16	7	Galvanised / blue passivated	1	
366.743.26.1	90 - 125	16	8	Galvanised / blue passivated	1	
369.743.26.1	160 - 200	20	9	Galvanised / blue passivated	1	
371.743.26.1	250	20	10	Galvanised / blue passivated	1	
372.743.26.1	315	20	11	Galvanised / blue passivated	1	20

Geberit HDPE Flange seal

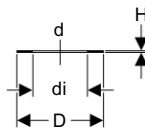

Application

- For all drainage pipes
- For flange joints

Product Details

Product material	EPDM
------------------	------

Ordering Information

Article no.	dØ mm	diØ mm	D cm	H cm	PU1
361.742.00.1	50	45	9,2	0,3	1
363.742.00.1	56 - 63	59	10,7	0,3	1
365.742.00.1	75	69	12,7	0,3	1
366.742.00.1	90	83	14,2	0,3	1
367.742.00.1	110	102	16,2	0,3	1
368.742.00.1	125	116	19,2	0,3	1
369.742.00.1	160	149	21,7	0,3	1
370.742.00.1	200	191	27,2	0,3	1
371.742.00.1	250	238	32,7	0,4	1
372.742.00.1	315	298	37,7	0,4	1

Geberit HDPE

Flanges

Geberit HDPE flange adaptor

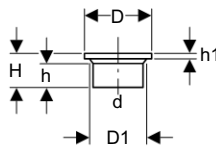

Application

- For all drainage pipes
- For loose flange Geberit

Characteristics

- Sizes 50 - 160 mm to be electrofused or butt welded
- Sizes 200 - 315 mm to be butt welded

Product Details

Product material	PE-HD
------------------	-------

Ordering Information

Article no.	dØ mm	D cm	D1 cm	H cm	h cm	h1 cm	Colour	PU1	PU2	PU4
361.744.16.1	50	8	5,4	6	4,2	0,8	Black	1	10	200
363.744.16.1	56	9	6,8	6	3,6	0,8	Black	1	10	
364.744.16.1	63	9	6,8	6	3,7	0,8	Black	1	10	
365.744.16.1	75	11	7,8	6,5	4	0,9	Black	1	10	
366.744.16.1	90	12,8	9,6	7	4,4	1,1	Black	1	10	
367.744.16.1	110	14,8	11,6	7,5	4,8	1,2	Black	1	10	
368.744.16.1	125	16	13,1	8	5	1,4	Black	1		
369.744.16.1	160	19,8	16,5	9	5,1	1,7	Black	1		
370.744.16.1	200	26	20,6	7,8	5,4	1,4	Black	1		
371.744.16.1	250	32,5	25,6	7,8	5,2	1,6	Black	1		
372.744.16.1	315	37	31,5	10	7	2	Black	1		50

Geberit HDPE double flange bushing (anchor pipe)

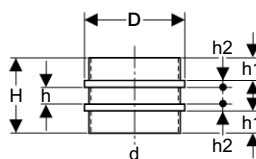

Application

- For anchor brackets

Characteristics

- To be butt welded

Product Details

Product material	PE
------------------	----

Ordering Information

Article no.	dØ mm	D cm	H cm	h cm	h1 cm	h2 cm	Colour	PU1	PU2	PU4
370.751.16.1	200	21,3	19,1	4,1	6	1,5	Black	1	5	60
371.751.16.1	250	26,2	20,1	4,1	6	2	Black	1		
372.751.16.1	315	32,6	20,1	4,1	6	2	Black	1		

Geberit HDPE flange bushing (anchor pipe)

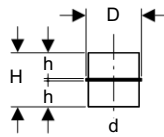

Application

- For all drainage pipes

Characteristics

- UV-resistant
- To be buttwelded

Product Details

Product material	PE-HD
------------------	-------

Ordering Information

Article no.	dØ mm	D cm	H cm	h cm	Colour	PU1	PU2
360.772.16.1	40	4,7	6,8	3,2	Black	1	10
361.772.16.1	50	5,7	6,8	3,2	Black	1	10
363.772.16.1	56	6,5	5,8	2,7	Black	1	10
364.772.16.1	63	7	7,2	3,4	Black	1	10
365.772.16.1	75	9	7,2	3,4	Black	1	10
366.772.16.1	90	10,3	9,2	4,4	Black	1	10
367.772.16.1	110	12	11,7	5,6	Black	1	10

Geberit puddle flange

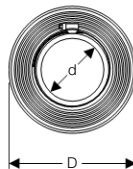

Application

- For covering pipe openings in walls, ceilings and floors
- For protection against moisture
- For Geberit HDPE and Geberit Silent-db20

Additional Note

- 2 stainless steel clamping bands

Ordering Information

Article no.	dØ mm	D cm	B cm	b cm	PU1	PU2
348.227.00.1	110	21	6	1	1	10
348.228.00.1	125	22,5	6	1	1	10
348.229.00.1	160	26	6	1	1	10

Connections

Geberit HDPE connector bend 90° with coupling and ring seal socket

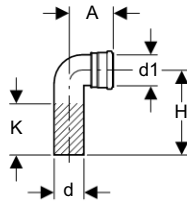

Application

- For all drainage pipes
- For appliances with horizontal outlet
- For Geberit Duofix WC elements

Characteristics

- UV-resistant

Product Details

Product material	PE-HD
------------------	-------

Additional Note

- Lip seal EPDM
- Protection cap

Ordering Information

Article no.	dØ mm	d1Ø mm	A cm	angle °	H cm	K cm	Colour	PU1	PU2	PU4
366.061.16.1	90	90	11	90°	22,5	13	Black	1	10	120
367.070.16.1	110	90	12,1	90°	22,5	13	Black	1	10	80

Geberit Duofix manifold connector

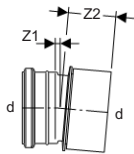

Product Details

Product material	PVC
------------------	-----

Ordering Information

Article no.	dØ mm	angle °	Z1 cm	Z2 cm	Colour	PU1	PU3	PU4
107.35.05B	110	5°	0,64	6,23	black	1	12	360
F107.35.09B	110	9°	0,89	6,28	black	1	24	720
107.35.14B	110	14°	1,09	6,47	black	1	12	360
F107.35.18B	110	18°	1,13	6,47	black	1	12	360
107.35.24B	110	24°	1,4	6,95	black	1	12	360
F107.35.29B	110	29°	1,83	7,73	black	1	12	360
107.35.34B	110	34°	1,83	7,73	black	1	12	360

Geberit HDPE connector bend 90° with long leg for push-on seal

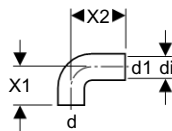

Application

- For all drainage pipes
- For push-on seal

Characteristics

- UV-resistant
- Long leg

Product Details

Product material	PE-HD
------------------	-------

Ordering Information

Article no.	dØ mm	d1Ø mm	diØ mm	angle °	X1 cm	X2 cm	Colour	PU1	PU2	PU3	PU4
361.080.16.1	50	50	44	90°	7,5	10	Black	1	10	50	800
363.083.16.1	56	50	44	90°	7,5	10	Black	1	10	50	600
364.084.16.1	56	63	57	90°	7,5	20	Black	1	10	50	

Geberit straight connector with threaded connection

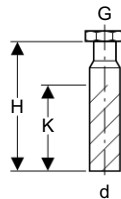
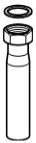

Product Details

Product material	PE
------------------	----

Additional Note

- Union nut
- Seal

Ordering Information

Article no.	dØ mm	G "	H cm	K cm	Colour	PU1	PU2	PU3	PU4
152.113.16.1	50	1 1/2	20	13	black	1	10	50	800
152.114.16.1	50	2	20	13	black	1	10		
152.115.16.1	50	1 1/4	20	13	black	1	10	50	

Geberit HDPE

Connections

Geberit connection bend, with threaded connection, seal

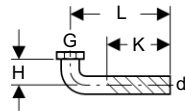
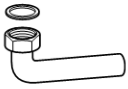

Product Details

Product material	PE
------------------	----

Additional Note

- Union nut
- Seal

Ordering Information

Article no.	dØ mm	G "	angle °	H cm	L cm	K cm	Colour	PU1	PU2	PU3
152.116.16.1	50	1 1/4	90°	7	18	10	black	1	10	
152.119.16.1	50	1 1/2	90°	7	18	10	black	1	10	90
152.120.16.1	50	2	90°	6,5	24,5	10	black	1	10	40

Geberit straight connector with round thread

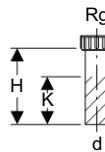

Product Details

Product material	PE
------------------	----

Additional Note

- Union nut with round thread
- Seal

Ordering Information

Article no.	dØ mm	Rg mm/in	H cm	K cm	Colour	PU1	PU2
152.162.16.1	50	60 x 1/8	20	13	Black	1	10

Geberit HDPE straight adaptor with contraction sleeve

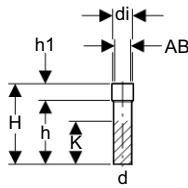

Application

- For all drainage pipes
- For shrinking onto connection pieces and pipe ends

Characteristics

- UV-resistant

Product Details

Product material	PE-HD
------------------	-------

Additional Note

- EPDM flat gasket
- Article no. with AB2, 1 additional lip seal EPDM

Ordering Information

Article no.	dØ mm	diØ mm	AB1 mm	AB2 mm	H cm	h cm	h1 cm	K cm	Colour	PU1	PU2	PU3	PU4
152.153.16.1	40	50	41 - 45	35 - 39	24	18	6	12	black	1	10	50	
152.154.16.1	40	60	53 - 54	48 - 49	24	19	5	12	black	1	10		
152.155.16.1	40	70	60 - 67	53 - 60	24,5	19	5,5	12	black	1	10		
152.651.16.1	50	60	53 - 54	48 - 49	30	24	6	17	black	1	10		
152.197.16.1	50	70	60 - 67	53 - 60	27,5	22	5,5	17	black	1	10	40	
152.198.16.1	50	80	67 - 74	60 - 67	28,5	23	5,5	17	black	1	10	100	
152.652.16.1	50	90	80 - 84	73 - 77	30,5	23,5	7	17	black	1	10		
152.654.16.1	56	60	53 - 54		26,5	20,5	6	14	black	1	10		
152.149.16.1	56	70	60 - 67	53 - 60	24,5	19	5,5	14	black	1	10		
152.150.16.1	56	80	67 - 74	60 - 67	24,5	19	5,5	14	black	1			
152.657.16.1	63	73	60 - 67		26,5	20,5	6	14	black	1	10		
152.658.16.1	63	80	67 - 74		26,5	19	7,5	14	black	1			
152.152.16.1	75	80	67 - 74		25	19	6	12	black	1	10		
152.151.16.1	75	90	80 - 84	73 - 77	24,5	17,5	7	12	black	1	10	80	320
152.661.16.1	75	100	90 - 94		28	19	9	12	black	1			
366.550.16.1	90	110	84 - 98		17	7	10	0	black	1	10	70	
367.551.16.1	110	125	102 - 111	100 - 109	16	6	10	0	black	1	5	30	240
367.550.16.1	110	140	102 - 126	100 - 124	18	8	10	0	black	1	5	40	160
368.550.16.1	125	150	116 - 136	115 - 134	18	8	10	1	black	1	5	40	160
369.550.16.1	160	195	148 - 180	149 - 176	20	8	12	1	black	1	10		80
369.551.16.1	160	230	189 - 212	187 - 220	30	12	18	5	black	1			

Geberit HDPE

Connections

Geberit HDPE straight connector with ring seal socket

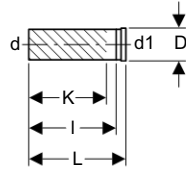

Application

- For all drainage pipes
- For push-on seal
- For appliances with horizontal outlet
- For Duofix WC frames

Characteristics

- UV-resistant

Product Details

Product material	PE-HD
------------------	-------

Additional Note

- Lip seal EPDM
- Protection cap

Ordering Information

Article no.	dØ mm	d1Ø mm	D cm	L cm	l cm	K cm	Colour	PU1	PU3	PU4
366.887.16.1	90	90	11,2	31	27,5	24	black	1	40	160
367.887.16.1	110	90	11,2	34,5	31,5	28	black	1	30	120

Geberit HDPE connector bend 45° with connection ring seal socket

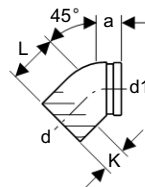
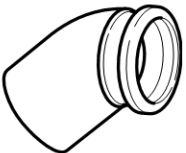

Application

- For all drainage pipes
- For appliances with horizontal outlet
- For Geberit Duofix WC frames

Characteristics

- UV-resistant

Product Details

Product material	PE-HD
------------------	-------

Additional Note

- Lip seal EPDM
- Protection cap

Ordering Information

Article no.	dØ mm	d1Ø mm	angle °	a cm	L cm	K cm	Colour	PU1
367.945.16.1	110	90	45°	6	8,7	3	black	1

Geberit HDPE connector bend 90° with coupling with ring seal socket

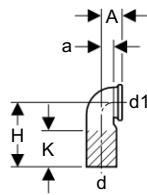
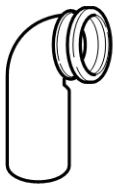

Application

- For all drainage pipes
- For appliances with horizontal outlet
- For Geberit Duofix WC frames

Characteristics

- UV-resistant

Product Details

Product material	PE-HD
------------------	-------

Additional Note

- Lip seal EPDM
- Protection cap

Ordering Information

Article no.	dØ mm	d1Ø mm	A cm	angle °	a cm	H cm	K cm	Colour	PU1	PU2	PU3	PU4
367.925.16.1	110	90	7,5	90°	4,5	22,5	13	black	1		25	100
367.792.16.1	110	110	7,5	90°	4,5	22,5	13	black	1	5	25	100

Geberit HDPE double connection bend 2 x 90° with coupling with ring seal sockets, offset for Geberit Duofix frames for wall-hung WC

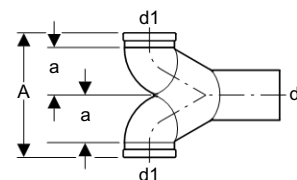
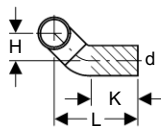

Application

- For all drainage pipes
- For appliances with horizontal outlet
- For Geberit Duofix WC frames

Characteristics

- UV-resistant
- Offset

Product Details

Product material	PE-HD
------------------	-------

Additional Note

- Lip seals EPDM
- Protection cap

Ordering Information

Article no.	dØ mm	d1Ø mm	A cm	angle °	a cm	H cm	L cm	K cm	Colour	PU1
367.485.16.1	110	90	27,5	90°	10,5	10	34	12	Black	1
367.904.16.1	110	110	28,5	90°	11	10	34	12	Black	1

Geberit HDPE

Connections

Geberit floor-standing WC collar, d110, with lip seal

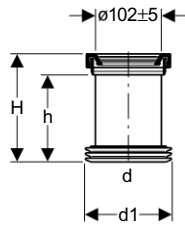
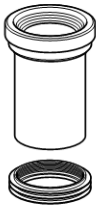

Application

- For floor standing WC with outlet covered or open
- For connecting sockets for floor-standing WCs
- For floor standing WC with outlet ϕ 102 mm \pm 5

Product Details

Product material	PE
------------------	----

Additional Note

- Lip seals EPDM

Ordering Information

Article no.	d ϕ mm	d1 ϕ mm	H cm	h cm	Colour	PU1	PU2	PU4
152.400.16.1	110	120 - 125	18	14,5	Black	1	20	160

Geberit Rubber collar for WC connector



Ordering Information

Article no.	PU1	PU2	PU3	PU4
152.424.00.1	1	10	50	1200

Geberit WC collar, d90, with cover caps, roll ring and fastening material

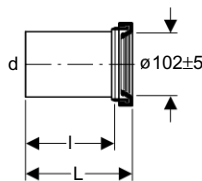

Application

- For wall-mounted WC

Product Details

Product material	PE
------------------	----

Additional Note

- 2 cover caps

Ordering Information

Article no.	d ϕ mm	L cm	l cm	Colour	PU1	PU2	PU4
152.487.46.1	90	18	14,5	black and matt chrome	1	20	160

Geberit WC collar set, with fastening material, roll ring

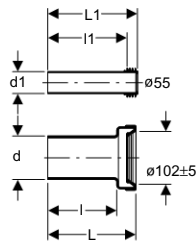
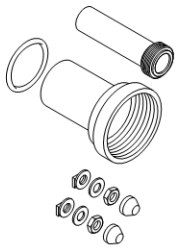

Application

- For wall-mounted WC

Product Details

Product material	PE / PP
------------------	---------

Additional Note

- 2 cover caps

Ordering Information

Article no.	dØ mm	d1Ø mm	L cm	L1 cm	l cm	l1 cm	Colour	PU1	PU2	PU4
152.404.46.2	90	45	18,5	18,5	14,5	16	Matt chrome	1	20	160

Geberit WC collar set, with cover caps

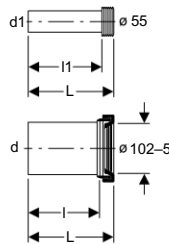
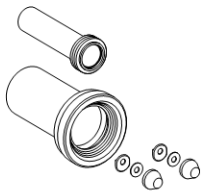

Application

- For wall-mounted WC

Product Details

Product material	PE / PP
------------------	---------

Additional Note

- 2 cover caps

Ordering Information

Article no.	dØ mm	d1Ø mm	L cm	l cm	l1 cm	Colour	PU1	PU2	PU4
152.422.46.1	110	45	18,5	14,5	16	Matt chrome	1	20	160
152.426.46.1	90	45	18,5	14,5	16	Matt chrome	1	10	160

Geberit HDPE

Protecting caps

Geberit WC collar set, extended, with fastening material

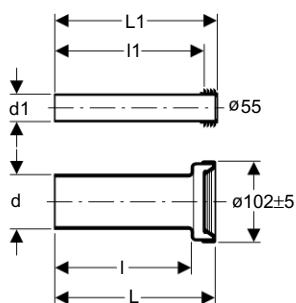
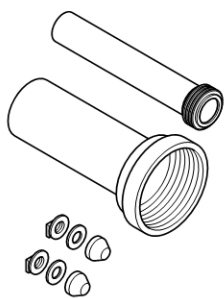

Application

- For wall-mounted WC

Product Details

Product material	PE
------------------	----

Additional Note

- 2 cover caps

Ordering Information

Article no.	dØ mm	d1Ø mm	L cm	L1 cm	l cm	l1 cm	Colour	PU1	PU4
152.438.46.1	90	45	26,5	26,5	22	24	Matt chrome	1	164

Protecting caps

Geberit HDPE protecting cap for weathering slates

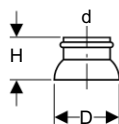

Application

- For all drainage pipes
- For enclosing ventilation pipes
- For sliding on

Characteristics

- UV-resistant
- Tempered according to Geberit standard

Product Details

Product material	PE-HD
------------------	-------

Additional Note

- Round cord ring EPDM

Ordering Information

Article no.	dØ mm	D cm	H cm	Colour	PU1	PU2
364.989.16.1	63	10	7	Black	1	
365.989.16.1	75	12	9	Black	1	10
366.989.16.1	90	14	10	Black	1	10
367.989.16.1	110	17	11	Black	1	
368.989.16.1	125	18	12	Black	1	
369.989.16.1	160	23	16	Black	1	

Floor drains

Geberit floor drain, outlet \varnothing 63

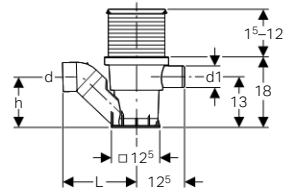
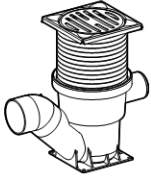

Application

- For use within buildings

Characteristics

- Non-rotating inlet, blocked
- Suitable for garages since weight-bearing up to 1.5 t (with suitable grating)
- Height-adjustable with extension set or extension piece
- Self-cleaning form with good flow properties
- Easy entry to outlet (trap insert removable by hand)
- Shockproof
- Resistant to hot water
- Resistant to chemicals
- Freeze-proof
- To be butt-welded

Product Details

Depth of water seal	70 mm
Drainage capacity	0.7 l/s
Drainage capacity, rear connection	≤ 1 l/s

Ordering Information

Article no.	d \varnothing mm	d1 \varnothing mm	h cm	L cm	Colour	PU1
364.630.16.1	63	56	12,5	19	Black	1

Geberit HDPE

Floor drains

Geberit floor drain, outlet $\varnothing 75$

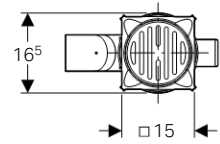
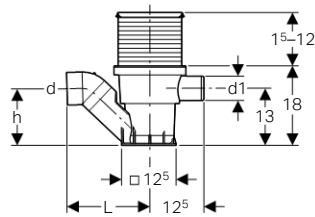
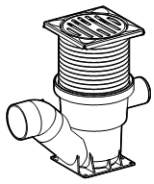

Application

- For use within buildings

Characteristics

- Non-rotating inlet, blocked
- Suitable for garages since weight-bearing up to 1.5 t (with suitable grating)
- Height-adjustable with extension set or extension piece
- Self-cleaning form with good flow properties
- Easy entry to outlet (trap insert removable by hand)
- Shockproof
- Resistant to hot water
- Resistant to chemicals
- Freeze-proof
- Inlet $\varnothing 56$ mm
- Outlet $\varnothing 75$ mm
- To be buttwelded

Product Details

Depth of water seal	70 mm
Drainage capacity	1.05 l/s
Drainage capacity, rear connection	≤ 1 l/s

Additional Note

- Base unit PE
- Protective cap
- Section seal EPDM
- Trap insert
- Stainless steel grating

Ordering Information

Article no.	d \varnothing mm	d1 \varnothing mm	h cm	L cm	Colour	PU1	PU4
365.630.16.1	75	56	13	19	Black	1	28

Geberit floor drain, HDPE, outlet \varnothing 110 mm, with outlet reducer \varnothing 110/75

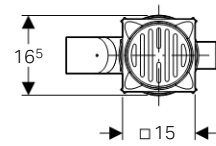
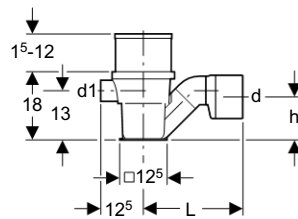
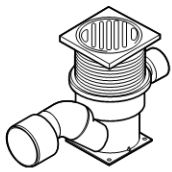

Application

- For use within buildings

Characteristics

- Non-rotating inlet, blocked
- Suitable for garages since weight-bearing up to 1.5 t (with suitable grating)
- Height-adjustable with extension set or extension piece
- Self-cleaning form with good flow properties
- Easy entry to outlet (trap insert removable by hand)
- Shockproof
- Resistant to hot water
- Resistant to chemicals
- Freeze-proof
- Outlet \varnothing 110 mm
- Inlet \varnothing 56 mm
- Drainage capacity depending on damming height
- To be buttwelded

Product Details

Depth of water seal	70 mm
Drainage capacity	1.75 – 2.75 l/s
Drainage capacity, rear connection	\leq 1 l/s

Additional Note

- Base unit PE
- Protective cap
- Section seal EPDM
- Trap insert
- Stainless steel grating
- Outlet reducer \varnothing 110/75

Ordering Information

Article no.	d \varnothing mm	d1 \varnothing mm	h cm	L cm	Colour	PU1	PU4
367.630.16.1	110	56	11	25	Black	1	28

Geberit HDPE

Floor drains

Geberit floor drain, outlet with PP

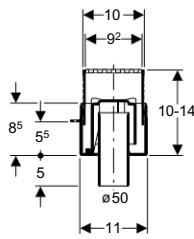

Characteristics

- Mounting of vapour barrier possible
- Inlet funnel height-adjustable (0 - 40 mm)
- Vertical outlet \varnothing 50 mm (connection with electroweld sleeve coupling, ring seal socket or butt welding)
- Three mounting brackets to fasten fixing irons
- Inlet funnel can be installed up to 7.5% (- 4.2°) offset with relation to the base unit
- Trap insert can be removed without tools
- Shockproof
- Resistant to hot water
- Resistant to chemicals
- Freeze-proof

Product Details

Drainage capacity	1.1 l/s
Depth of water seal	50 mm

Additional Note

- Adjustable PP inlet funnel
- Stainless steel grating
- Trap insert with greased round cord ring
- Protection plug
- Base unit PE

Ordering Information

Article no.	PU1	PU2	PU4
361.620.00.1	1	6	72

Geberit floor drain, outlet with PVC

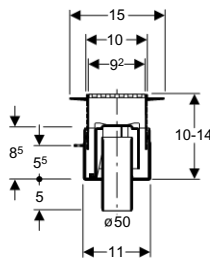
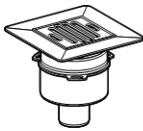

Characteristics

- Mounting of vapour barrier possible
- Inlet funnel height-adjustable (0 - 40 mm)
- Vertical outlet ø 50 mm (connection with electroweld sleeve coupling, ring seal socket or butt welding)
- Three mounting brackets to fasten fixing irons
- Inlet funnel can be installed up to 7.5% (- 4.2°) offset with relation to the base unit
- Trap insert can be removed without tools
- Shockproof
- Resistant to hot water
- Resistant to chemicals
- Freeze-proof

Product Details

Drainage capacity	1.1 l/s
Depth of water seal	50 mm

Additional Note

- Adjustable PVC inlet funnel
- Stainless steel grating
- Trap insert with greased round cord ring
- Protection plug
- Base unit PE

Ordering Information

Article no.	PU1	PU4
361.621.00.1	1	72

Geberit HDPE

Floor drains

Geberit floor drain horizontal

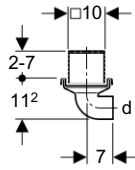

Application

- For use as balcony inlet (version with roof)

Characteristics

- Height-adjustable 2 - 7 cm
- Outlet \varnothing 63 mm (with electrofusion coupling/ring seal socket or butt welding)
- Low height
- Self-cleaning form with good flow properties
- Shockproof
- Resistant to hot water
- Resistant to chemicals
- Freeze-proof
- Not trapped
- To be butt-welded

Product Details

Drainage capacity	1 l/s
-------------------	-------

Additional Note

- Stainless steel grating
- PP inlet funnel
- Rubber seal EPDM
- Base unit PE

Ordering Information

Article no.	d \varnothing mm	PU1	PU2	PU4
364.637.00.1	63	1	10	120

Geberit grating, not weight-bearing

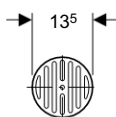

Application

- For Geberit floor drain

Characteristics

- Not weight-bearing
- With screw connection

Product Details

Product material	Stainless steel
------------------	-----------------

Additional Note

- Fastening material

Ordering Information

Article no.	PU1
388.134.00.1	1

Geberit grating, weight-bearing

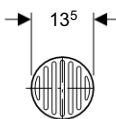

Application

- For Geberit floor drain

Characteristics

- Without screw connection
- Weight-bearing up to 1.5 t

Product Details

Product material	CrNiMo steel 1.4408 (DIN EN 10088)
------------------	------------------------------------

Ordering Information

Article no.	PU1
388.133.00.1	1

Geberit HDPE

Floor drains

Geberit funnel extension set

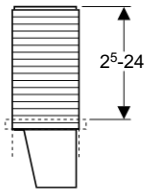
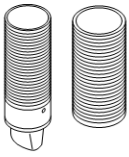

Application

- For Geberit floor drain

Product Details

Product material	PE
------------------	----

Additional Note

- Seal

Ordering Information

Article no.	Colour	PU1	PU2	PU4
388.136.16.1	Black	1	10	80

Extension piece for Geberit floor drain

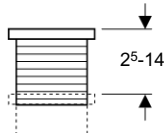

Application

- For Geberit floor drain

Product Details

Product material	PE
------------------	----

Ordering Information

Article no.	PU1	PU2	PU3
388.135.00.1	1	5	25

Geberit penetration membrane with Sarnafil foil PVC

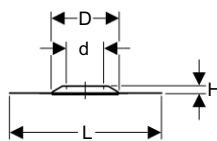
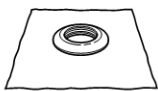

Application

- For covering pipe openings in walls, ceilings and floors
- For protection against moisture
- For Geberit HDPE and Geberit Silent-db20
- For bonding and welded connections
- For welding with PVC sheet

Characteristics

- Sarnafil contact foil, PVC
- Seal, EPDM

Ordering Information

Article no.	dØ mm	D cm	H cm	L cm	PU1	PU4
367.674.00.1	110	19,5	2,5	48	1	180

Geberit penetration membrane with Resistit foil

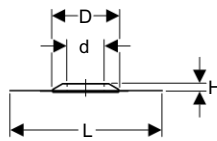
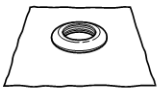

Application

- For covering pipe openings in walls, ceilings and floors
- For protection against moisture
- For Geberit HDPE and Geberit Silent-db20
- "Resistit" for connection with bitumen
- For bonded connections
- For hot bitumen and sealing paint
- For connecting elastic bitumen roof sealing foils (e.g. SBS bitumen)
- Area of application up to 1 m water level
- Not designed for connecting with flexible bitumen seals such as Bitum APP

Characteristics

- Resistit contact foil, EPDM
- Seal, EPDM

Ordering Information

Article no.	dØ mm	D cm	H cm	L cm	PU1	PU4
361.673.00.1	50	13,5	2,5	50	1	
363.673.00.1	56	13,5	2,5	50	1	
365.673.00.1	75	19,5	2,5	50	1	
367.673.00.1	110	19,5	2,5	50	1	240
368.673.00.1	125	21	2,5	50	1	

Geberit Inlet funnel PP, adjustable

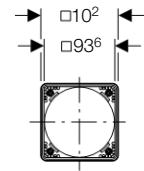
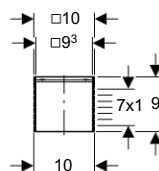

Ordering Information

Article no.	Colour	PU1	PU2	PU3	PU4
854.694.06.1	Granite grey	1	10	50	400

Geberit Inlet funnel PVC, adjustable

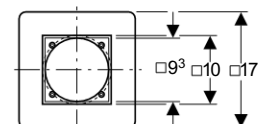
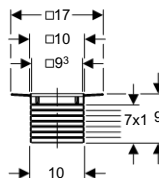
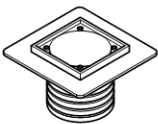

Ordering Information

Article no.	Colour	PU1
854.693.94.1	Iron grey	1

Gravity roof outlet

Geberit roof outlet DAF 110

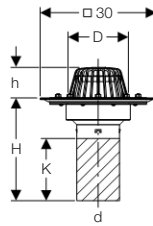
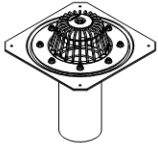

Application

- For collecting and draining of rainwater on roofs
- For connection of plastic roof membranes
- For use with partially filled roof drainage systems
- May not be used for flange mounting roof foils with fleece coating (e. g. Rhepanol fk)
- Must not be used for flange-mounting of bitumen roof foils because no assurance of tightness

Characteristics

- Maintenance free clamping flange connection
- Load of the outlet grating < 150 kg
- 80 °C heat resistant
- Outlet pipe ø 110 mm made of PE-HD

Product Details

Maximum head of water	35 mm
Drainage capacity max.	7 l/s

Additional Note

- Outlet grating made of PP
- Outlet connection flange with seal and nuts
- Base unit made of PE-HD

Ordering Information

Article no.	dØ mm	D cm	H cm	h cm	K cm	PU1
359.013.00.1	110	16	26,5	8	14	1

Note:

Please see separate Pluvia Product and Installation Guide for Pluvia siphonic roof outlets.

Geberit roof outlet for bitumen

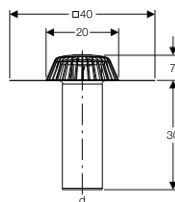
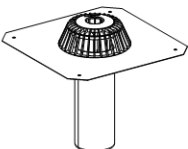

Application

- For connecting with bitumen roof foils
- For collecting and draining of rainwater on roofs
- For conventional rainwater drainage

Characteristics

- Vertical outlet
- Outlet pipe can be cut down

Product Details

Maximum head of water	35 mm
Drainage capacity max.	6 (d110) / 5,5 (d90) l/s

Additional Note

- Outlet grating made of PP
- Base unit with contact sheet made of stainless steel BS 304 / 1.4301
- Protective cap

Ordering Information

Article no.	dØ mm	PU1
359.038.00.1	90	1
359.037.00.1	110	1

Traps

Geberit washbasin trap, PVC connection

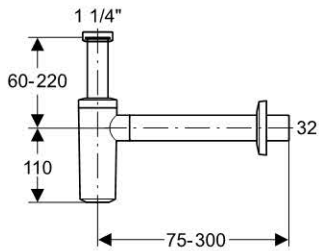

Application

- For washbasin
- Use with Ring Seal Socket 379.768.16.1

Characteristics

- Water seal with partition wall
- Corrosion-resistant
- Plug connection on the outlet pipe

Product Details

Depth of water seal	75 mm
Drainage capacity	0.7 l/s

Ordering Information

Article no.	Colour	PU1	PU2	PU4
151.039.21.1	gloss chrome	1	10	240

Geberit bath drain, with ready-to-fit set, PVC adaptor

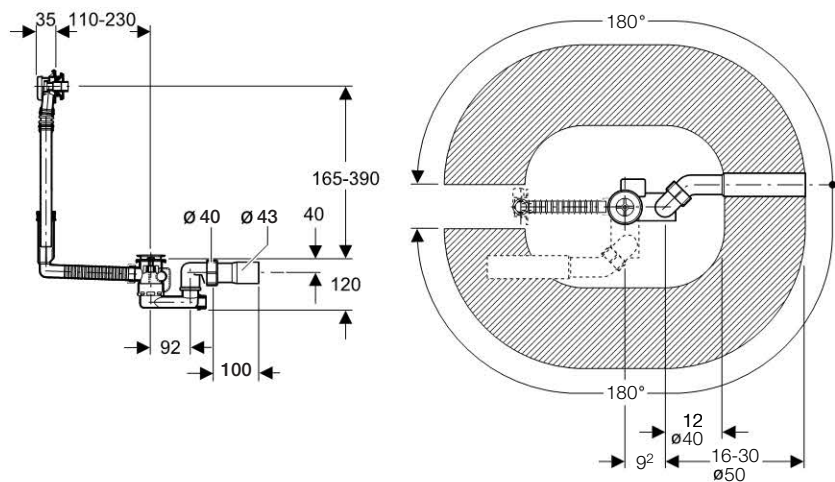
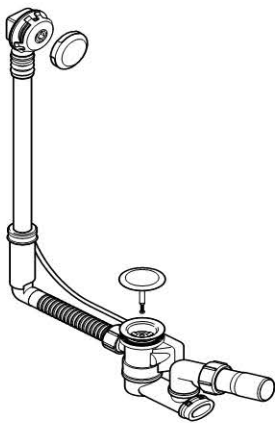

Characteristics

- Without contraflow principle
- Bathtub outlet and overflow assembly
- Water seal
- Pop-up operation
- Outlet connection can be rotated as needed

Additional Note

- Trap
- Cable actuator
- Overflow
- Outlet bend
- Adaptor
- Fastening material
- Outlet cover

Ordering Information

Article no.	Colour	PU1	PU2	PU4
150.535.21.1	gloss chrome	1	10	80

Geberit bath drain, with ready-to-fit set, PVC adaptor, extra long

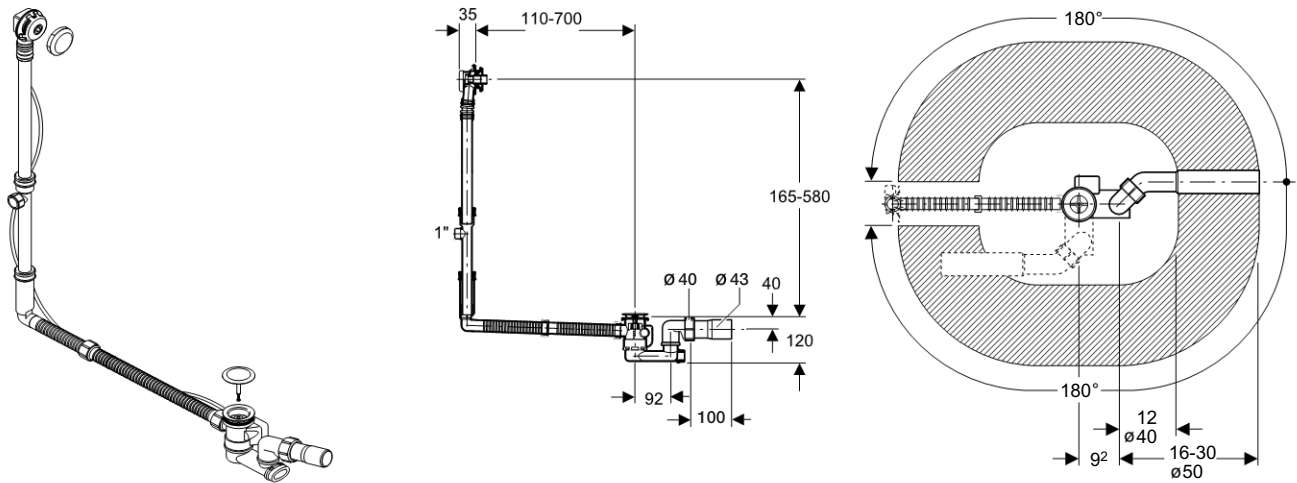

Characteristics

- Without contraflow principle
- Bathtub outlet and overflow assembly
- Water seal
- Pop-up operation
- Outlet connection can be rotated as needed

Additional Note

- Trap
- Cable actuator
- Overflow
- T-piece
- Outlet bend
- Adaptor
- Fastening material
- Outlet cover

Ordering Information

Article no.	Colour	PU1	PU2	PU4
150.536.21.1	gloss chrome	1	8	64

Geberit bath drain with filler, with ready-to-fit set, PVC adaptor

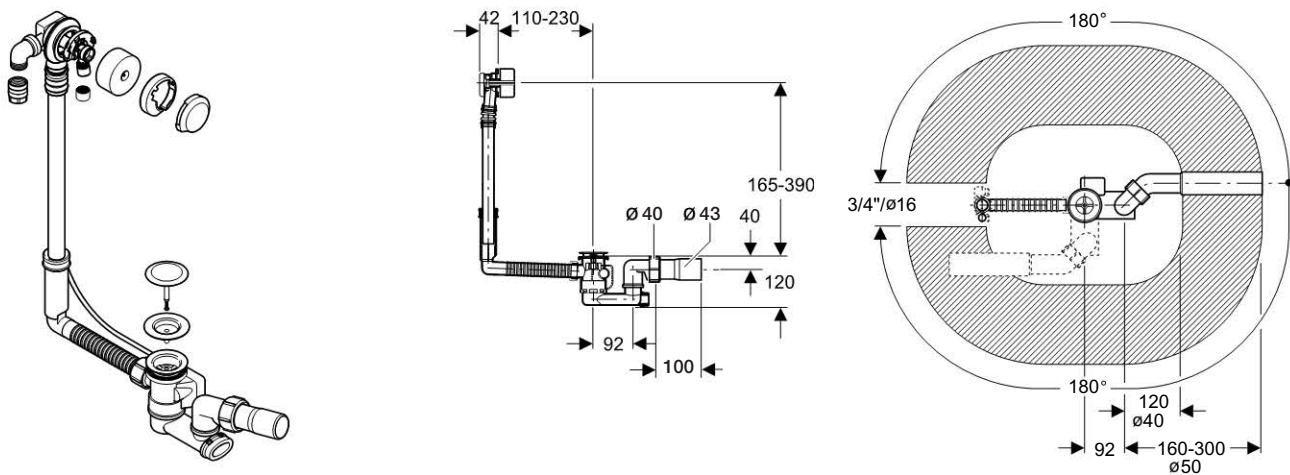

Characteristics

- Bathtub drain, overflow and inlet set
- Water seal
- Pop-up operation
- Outlet connection can be rotated as needed
- Direction of inlet jet flexible
- Water supply connection bracket can be rotated
- Water supply connection bracket suitable for Geberit Mepla pipes
- Without contraflow principle

Additional Note

- Trap
- Cable actuator
- Overflow
- Water inlet
- Water supply connection bracket
- Outlet bend
- Adaptor
- Fastening material
- Outlet cover

Ordering Information

Article no.	Colour	PU1	PU2
150.712.21.1	gloss chrome	1	12

Geberit bath drain with filler, with ready-to-fit set, PVC adaptor, extra long

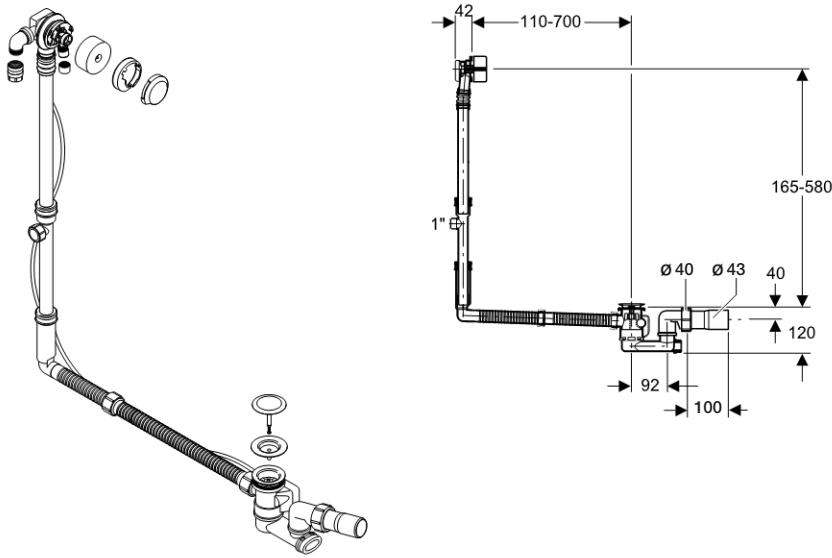

Characteristics

- Bathtub drain, overflow and inlet set
- Water seal
- Pop-up operation
- Outlet connection can be rotated as needed
- Direction of inlet jet flexible
- Water supply connection bracket can be rotated
- Water supply connection bracket suitable for Geberit Mepla pipes
- Without contraflow principle

Additional Note

- Trap
- Cable actuator
- Overflow
- Water inlet
- T-piece
- Water supply connection bracket
- Outlet bend
- Adaptor
- Fastening material
- Outlet cover

Ordering Information

Article no.	Colour	PU1	PU2
150.713.21.1	gloss chrome	1	12

Geberit PushControl bath drain, d52

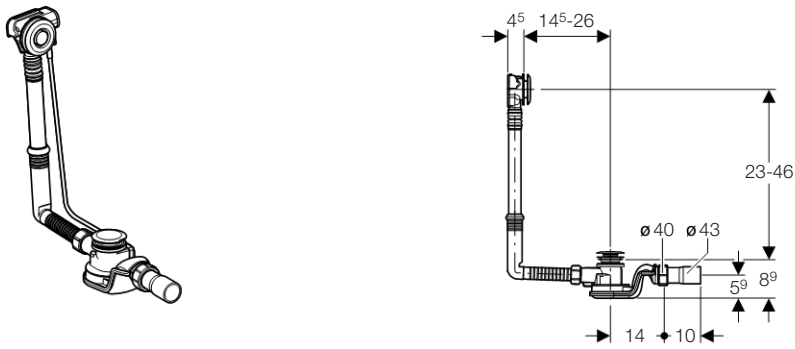

Application

- For bathtubs with valve hole \varnothing 52 mm
- For bathtubs in standard size

Characteristics

- Bathtub drain with push button actuation virtually flush with the tub
- Construction height trap 90 mm
- Odour trap 270° swivelling
- Connection to the drainage pipe with PE outlet pipe \varnothing 40 / 43 mm, can be pushfit or Geberit HDPE welded
- Drain valve made from stainless steel

Product Details

Drainage capacity	1 l/s
Overflow capacity	0.65 l/s
Depth of water seal	50 mm

Additional Note

- Drain valve
- Trap
- Overflow
- Cable actuator
- Ready-to-fit set
- Outlet pipe

Ordering Information

Article no.	Colour	PU1	PU2	PU4
150.770.11.1	white alpine	1	10	80
150.770.21.1	gloss chrome	1	10	80

Geberit PushControl bath drain, d52, extra long

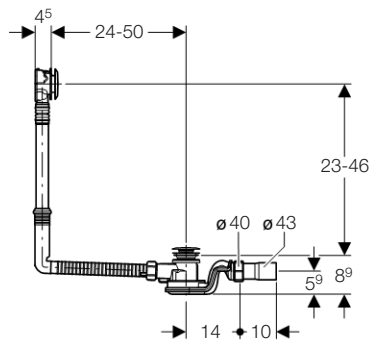
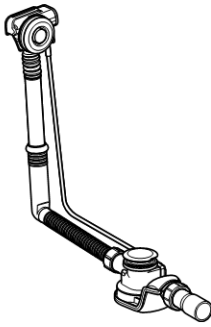

Application

- For bathtubs with valve hole \varnothing 52 mm
- For installation in bathtubs with special lengths

Characteristics

- Bathtub drain with push button actuation virtually flush with the tub
- Construction height trap 90 mm
- Odour trap 270° swivelling
- Connection to the drainage pipe with PE outlet pipe \varnothing 40 / 43 mm, can be pushfit or Geberit HDPE welded
- Drain valve made from stainless steel

Product Details

Drainage capacity	1 l/s
Overflow capacity	0.65 l/s
Depth of water seal	50 mm

Additional Note

- Drain valve
- Trap
- Overflow
- Cable actuator
- Ready-to-fit set
- Outlet pipe

Ordering Information

Article no.	Colour	PU1	PU2	PU4
150.771.11.1	white alpine	1	10	80
150.771.21.1	gloss chrome	1	10	80

Geberit PushControl bath drain, d52, extra high

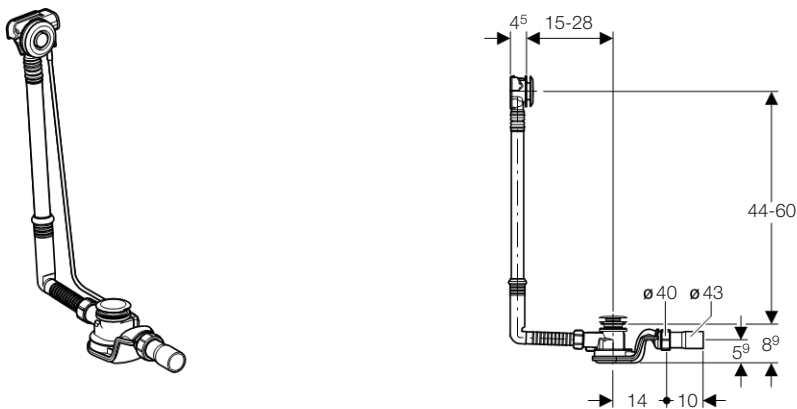

Application

- For bathtubs with valve hole \varnothing 52 mm
- For installation in bathtubs with special heights

Characteristics

- Bathtub drain with push button actuation virtually flush with the tub
- Construction height trap 90 mm
- Odour trap 270° swivelling
- Connection to the drainage pipe with PE outlet pipe \varnothing 40 / 43 mm, can be pushfit or Geberit HDPE welded
- Drain valve made from stainless steel

Product Details

Drainage capacity	1 l/s
Overflow capacity	0.65 l/s
Depth of water seal	50 mm

Additional Note

- Drain valve
- Trap
- Overflow
- Cable actuator
- Ready-to-fit set
- Outlet pipe

Ordering Information

Article no.	Colour	PU1	PU2	PU4
150.772.11.1	white alpine	1	10	80
150.772.21.1	gloss chrome	1	10	80

Geberit HDPE

Traps

Geberit shower drain, d90, with ready-to-fit set, adaptor PVC

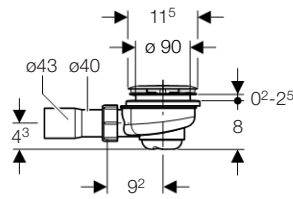
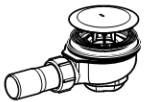

Application

- For shower trays with valve hole \varnothing 90 mm
- For shower trays without overflow

Characteristics

- Dip tube and dip tube support can be dismantled
- Construction height 80 mm

Product Details

Depth of water seal	50 mm
Drainage capacity with 15 mm head of water	0.5 l/s

Additional Note

- Trap
- Screw connection \varnothing 40 mm
- Outlet bend
- Adaptor
- Fastening material
- Outlet cover

Ordering Information

Article no.	Colour	PU1	PU2	PU4
150.679.21.1	gloss chrome	1	10	160

Geberit shower drain, d50, with ready-to-fit set, adaptor PVC

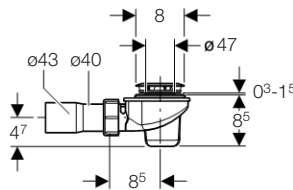
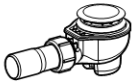

Application

- For shower trays with valve hole \varnothing 52 mm
- For shower trays without overflow

Characteristics

- Dip tube can be dismantled
- Construction height 85 mm

Product Details

Drainage capacity	0.65 l/s
Depth of water seal	50 mm

Additional Note

- Trap
- Outlet bend
- Adaptor
- Outlet cover

Ordering Information

Article no.	d \varnothing mm	Colour	PU1	PU2	PU4
150.688.21.1	40	gloss chrome	1	10	160

Geberit tubular trap, inlet from top, outlet downwards

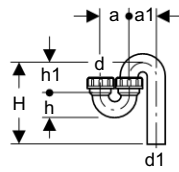
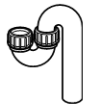

Application

- For connection to sinks

Characteristics

- Outlet from top
- Outlet downwards

Product Details

Product material	PE
------------------	----

Ordering Information

Article no.	dØ mm	d1Ø mm	a cm	a1 cm	H cm	h cm	h1 cm	Colour	PU1	PU2	PU4
152.035.16.1	40	40	8	8	8 - 15	5,5	8	Black	1	20	
152.038.16.1	50	50	8	8	8 - 18	6,5	8	Black	1	20	320
152.042.16.1	56	56	9	9	8 - 21	7	9	Black	1	20	

Geberit tubular trap, inlet from top, outlet horizontal

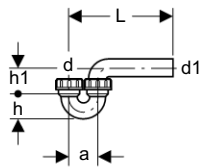
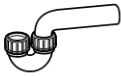

Application

- For connection to sinks

Characteristics

- Outlet horizontal
- Outlet from top

Product Details

Product material	PE
------------------	----

Ordering Information

Article no.	dØ mm	d1Ø mm	a cm	h cm	h1 cm	L cm	Colour	PU1	PU2	PU4
152.036.16.1	40	40	8	5,5	8	8 - 15	Black	1	20	
152.039.16.1	50	50	8	6,5	8	8 - 18	Black	1	20	320
152.044.16.1	56	56	9	7	9	8 - 21	Black	1	20	

Geberit HDPE

Traps

Geberit tubular trap, inlet horizontal, outlet horizontal

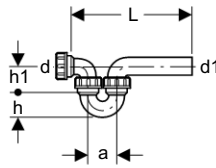

Application

- For connection to sinks

Characteristics

- Outlet horizontal
- Outlet horizontal

Product Details

Product material	PE
------------------	----

Ordering Information

Article no.	dØ mm	d1Ø mm	a cm	h cm	h1 cm	L cm	Colour	PU1	PU2	PU4
152.037.16.1	40	40	8	5,5	8	19 - 26	Black	1		
152.040.16.1	50	50	8	6,5	8	20 - 30	Black	1	20	240
152.045.16.1	50	56	8	6,5	8	20 - 35	Black	1	20	
152.046.16.1	56	56	9	7	9	25 - 38	Black	1	20	

Geberit PE trap with flange screw connections

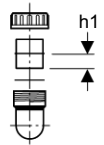
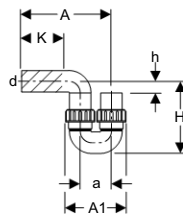
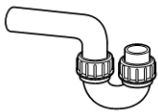

Application

- For all drainage pipes

Characteristics

- UV-resistant
- Outlet vertical
- Outlet horizontal
- Lengthways non-positive

Product Details

Product material	PE-HD
Depth of water seal	≥ 70 mm

Additional Note

- Union nut PP
- Seals EPDM

Ordering Information

Article no.	dØ mm	A cm	A1 cm	a cm	H cm	h cm	h1 cm	K cm	Colour	PU1
364.730.16.1	63	30,5	18,5	9,5	20,5	5	3,4	16	Black	1
365.730.16.1	75	34,5	25	13,5	29,5	7	3,4	14	Black	1
366.730.16.1	90	41	27	14	27	5	5,6	20	Black	1
367.730.16.1	110	46	31	16	31,5	6	5,6	22	Black	1

Geberit PE trap with expansion socket and round inspection opening

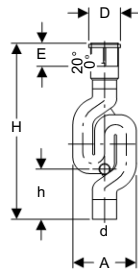

Application

- For all drainage pipes

Characteristics

- UV-resistant
- Expansion socket, equipped
- With cleaning opening

Product Details

Product material	PE-HD
Depth of water seal	70 mm

Additional Note

- Sealing cap PP
- Seal EPDM
- Lip seal EPDM
- Protection cap

Ordering Information

Article no.	dØ mm	D cm	A cm	E cm	H cm	h cm	Colour	PU1	PU2	PU4
365.813.16.1	75	10,5	19,8	7 - 10,5	65,5	16,7	Black	1	10	40
367.813.16.1	110	14,4	28,8	7 - 10,5	80	22,8	Black	1	5	20

Geberit drain valve with round thread

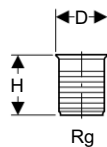
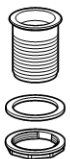

Application

- For stainless steel sinks
- Use with waste adaptor 152.162.16.1

Characteristics

- Conical edge

Product Details

Product material	PP
------------------	----

Additional Note

- Counter nut
- Seal

Ordering Information

Article no.	Rg mm/in	D cm	H cm	Colour	PU1
352.328.08.1	60 x 1/8	7	8	Grey RAL 7032	1

Geberit HDPE

Traps

Geberit drain valve with round thread

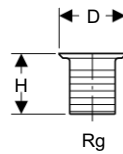
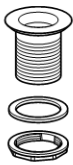

Application

- For earthenware sinks
- Use with waste adaptor 152.162.16.1

Characteristics

- Flat edge

Product Details

Product material	PP
------------------	----

Additional Note

- Counter nut
- Seal

Ordering Information

Article no.	Rg mm/in	D cm	H cm	Colour	PU1	PU4
352.329.08.1	60 x 1/8	8,8	8	Grey RAL 7032	1	100

Geberit overflow pipe cone with O-ring

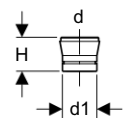

Application

- For outlet valve Rg 60 x 1/8"

Product Details

Product material	PP
------------------	----

Additional Note

- O-ring EPDM

Ordering Information

Article no.	dØ mm	d1Ø mm	H cm	Colour	PU1	PU2
352.333.08.1	50	46	4,5	Grey RAL 7032	1	10

Geberit waste plug without chain

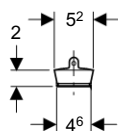

Application

- For outlet valve Rg 60 x 1/8"

Product Details

Product material	PP
------------------	----

Ordering Information

Article no.	Colour	PU1	PU2
352.331.08.1	Grey RAL 7032	1	10

Geberit valve screen 5 holes

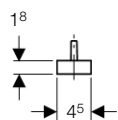

Application

- For drain with round thread

Characteristics

- With 5 holes \varnothing 12 mm

Product Details

Product material	PP
------------------	----

Ordering Information

Article no.	Colour	PU1	PU2
352.332.08.1	Grey RAL 7032	1	10

Geberit reduction ring

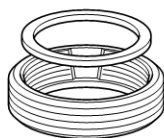

Application

- For connecting prefabricated drain assemblies

Additional Note

- Seal

Ordering Information

Article no.	G "	Colour	PU1	PU2	PU3	PU4
242.692.11.1	1 1/2	White alpine	1	10	100	5600

Funnels

Geberit funnel, rectangular

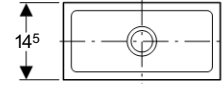
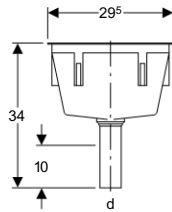
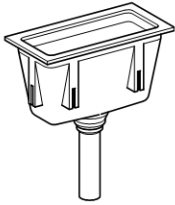

Characteristics

- Angled edge

Product Details

Product material	PP
------------------	----

Additional Note

- Valve screen
- Excluded: Fixing brackets

Ordering Information

Article no.	dØ mm	Colour	PU1
352.389.08.1	50	Grey RAL 7032	1

Geberit fastening set for funnel

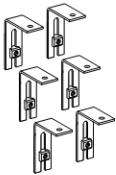

Additional Note

- 6 fastening brackets, stainless steel, adjustable
- Screws

Ordering Information

Article no.	PU1
352.368.00.1	1

Geberit funnel, oval

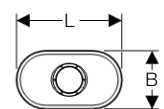
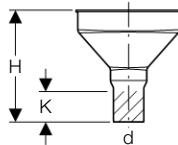

Characteristics

- Without edge

Product Details

Product material	PE
------------------	----

Additional Note

- Valve screen

Ordering Information

Article no.	dØ mm	B cm	H cm	h cm	h1 cm	L cm	K cm	Colour	PU1	PU2	PU3	PU4
352.379.16.1	50	9,5	18,5	8	3,5	17,5	5	Black	1	5	50	200

Air admittance valves

Geberit air admittance valve GRB90

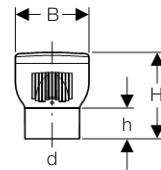
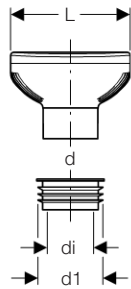
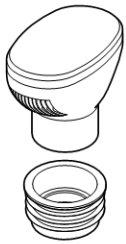

Application

- For ventilating drainage pipes
- For gravity drainage units
- 310.006.00.1 for Geberit HDPE, 310.007.00.1 for Geberit Silent-db20
- Not allowed to be used as a replacement for ventilation pipes in siphon and pump pressure pipes because no ventilation through the valve is possible

Characteristics

- Thermal insulation integrated in housing
- Air admittance valve type A I according to BS EN 12380

Product Details

Operating temperature	-20 – +60 °C
-----------------------	--------------

Additional Note

- Connection sleeve

Ordering Information

Article no.	dØ mm	d1Ø mm	diØ mm	B cm	H cm	h cm	L cm	PU1	PU2	PU4
307.006.00.1	90	106	75	12	14,1	5	19,5	1	4	140
310.006.00.1	90	103,5	75	12	14,1	5	19,5	1	4	140
310.007.00.1	90	99,5	75	12	14,1	5	19,5	1	4	140

Geberit air admittance valve GRB50 ø 32-56 mm

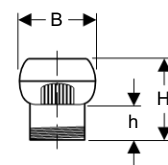
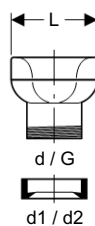
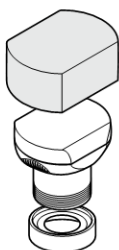

Application

- For ventilating drainage pipes
- For gravity drainage units
- Not allowed to be used as a replacement for ventilation pipes in siphon and pump pressure pipes because no ventilation through the valve is possible

Characteristics

- Male thread 1 1/2"

Additional Note

- Connection sleeve
- Thermal insulation cap

Ordering Information

Article no.	dØ mm	d1Ø mm	G "	d2Ø mm	B cm	H cm	h cm	L cm	PU1	PU2	PU3
303.900.00.1	50	32	1 1/2	40	7	7,3	3,5	8	1	10	50

Geberit HDPE

Air admittance valves

Geberit air admittance valve GRB50 ø 56 mm - 63 mm

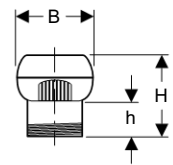
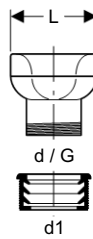
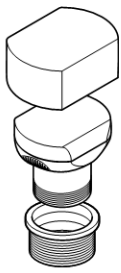

Application

- For ventilating drainage pipes
- For gravity drainage units
- Not allowed to be used as a replacement for ventilation pipes in siphon and pump pressure pipes because no ventilation through the valve is possible

Characteristics

- Male thread 1 1/2"

Additional Note

- Connection sleeve
- Thermal insulation cap

Ordering Information

Article no.	dØ mm	d1Ø mm	G "	B cm	H cm	h cm	L cm	PU1	PU2	PU3	PU4
305.900.00.1	50	57	1 1/2	7	7,3	3,5	8	1	10	50	750

Adaptors

Geberit loose nut adaptor

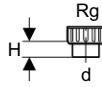

Additional Note

- Union nut
- Seal

Ordering Information

Article no.	dØ mm	Rg mm/in	H cm	Colour	PU1
152.178.16.1	50	60 x 1/8	3	black	1

Geberit loose nut adaptor with plastic screw connection

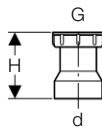

Additional Note

- Seal
- Plastic nut

Ordering Information

Article no.	dØ mm	G "	H cm	Colour	PU1	PU2	PU3
152.175.16.1	40	1 1/4	4,5	Black	1	10	
152.176.16.1	40	1 1/2	3,5	Black	1	10	200
152.179.16.1	50	1 1/4	3,3	Black	1	10	
152.180.16.1	50	1 1/2	3,3	Black	1	10	
152.181.16.1	50	2	3	Black	1	10	
152.184.16.1	32	1 1/4	2	Black	1	10	

Geberit HDPE

Adaptors

Geberit HDPE adaptor with female thread

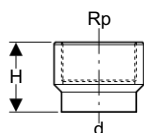

Application

- For all drainage pipes

Characteristics

- UV-resistant
- Female thread
- With support ring, chrome nickel steel
- To be butt welded

Product Details

Product material	PE-HD
------------------	-------

Ordering Information

Article no.	dØ mm	Rp "	H cm	Colour	PU1	PU2	PU3
360.719.16.1	40	1/2	5,5	Black	1	10	50
360.720.16.1	40	3/4	5,5	Black	1	10	50
360.721.16.1	40	1	5,5	Black	1	10	50
361.719.16.1	50	1/2	6	Black	1	10	50
361.720.16.1	50	3/4	6	Black	1	10	50
361.721.16.1	50	1	6	Black	1	10	
361.722.16.1	50	1 1/4	6	Black	1	10	
361.723.16.1	50	1 1/2	6	Black	1	10	
363.724.16.1	56	2	6,5	Black	1	10	
364.724.16.1	63	2	7	Black	1	10	
365.725.16.1	75	2 1/2	7	Black	1	10	

Geberit HDPE adaptor with male thread

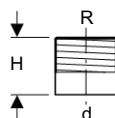

Application

- For all drainage pipes

Characteristics

- UV-resistant
- Male thread
- With support ring, chrome nickel steel
- To be butt welded

Product Details

Product material	PE-HD
------------------	-------

Ordering Information

Article no.	dØ mm	R "	H cm	Colour	PU1	PU2
361.726.16.1	50	1 1/4	6	Black	1	10
361.727.16.1	50	1 1/2	6	Black	1	10
363.728.16.1	56	2	6,5	Black	1	10
364.728.16.1	63	2	6,5	Black	1	10
365.729.16.1	75	2 1/2	7	Black	1	10

Geberit HDPE adaptor connection piece with male thread and screw connection

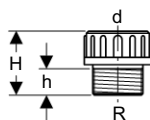

Application

- For all drainage pipes

Characteristics

- Male thread

Product Details

Product material	Brass
------------------	-------

Additional Note

- Seal EPDM
- Slip ring PP
- Union nut PP
- Protective cap LDPE

Ordering Information

Article no.	dØ mm	R "	H cm	h cm	PU1	PU2
359.309.00.1	50	1 1/2	6,5	2,7	1	10
359.311.00.1	56	2	6,5	2,7	1	10

Geberit HDPE adaptor connection piece with female thread and screw connection

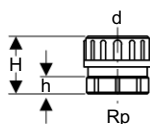
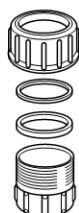

Application

- For all drainage pipes

Characteristics

- Female thread

Product Details

Product material	Brass
------------------	-------

Additional Note

- Seal EPDM
- Slip ring PP
- Union nut PP
- Protective cap LDPE

Ordering Information

Article no.	dØ mm	Rp "	H cm	h cm	PU1	PU2
359.313.00.1	56	2	6	1,8	1	10

Geberit HDPE

Adaptors

Geberit HDPE adaptor connection piece with screw connection, for soldering, brass

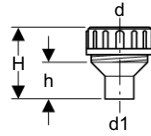
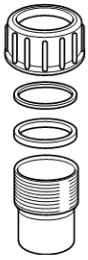

Application

- For all drainage pipes
- For soft and hard soldering
- For transition from PE to lead

Product Details

Product material	Brass
------------------	-------

Additional Note

- Seal EPDM
- Slip ring PP
- Union nut PP

Ordering Information

Article no.	dØ mm	d1Ø mm	H cm	h cm	PU1	PU2
359.330.00.1	56	54	8,3	3,5	1	10

Geberit adaptor for PVC coupling d110

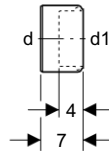

Application

- For floor standing WC
- For plugging in a PVC sleeve ø 110

Product Details

Product material	PVC
------------------	-----

Ordering Information

Article no.	dØ mm	d1Ø mm	PU1	PU2	PU3	PU4
152.465.00.1	110	90	1	10	80	640

Geberit adaptor piece

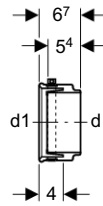
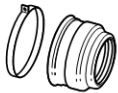

Product Details

Product material	EPDM
------------------	------

Ordering Information

Article no.	dØ mm	d1Ø mm	Colour	PU1
367.009.16.1	90	110	Black	1

Geberit HDPE adaptor connection piece for gluing, with screw connection

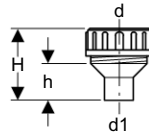
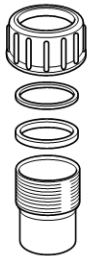

Application

- For all drainage pipes
- For bonding

Product Details

Product material	PVC
------------------	-----

Additional Note

- Seal EPDM
- Slip ring PP
- Union nut PP

Ordering Information

Article no.	dØ mm	d1Ø mm	H cm	h cm	PU1	PU2	PU4
359.421.00.1	56	50	8	4	1	10	700
359.423.00.1	56	63	7,8	4	1	10	

Geberit HDPE

Adaptors

Geberit adaptor to cast iron

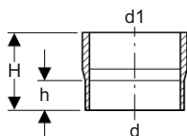

Application

- For all drainage pipes

Characteristics

- UV-resistant
- Without sleeve
- Connection with standard CV connector
- Can be used without support ring

Product Details

Product material	PE-HD
------------------	-------

Ordering Information

Article no.	dØ mm	d1Ø mm	H cm	h cm	Colour	PU1
370.738.16.1	200	212	16	8	Black	1
371.738.16.1	250	274	16	11,5	Black	1
372.738.16.1	315	326	16	11,5	Black	1

Geberit adaptor to cast iron

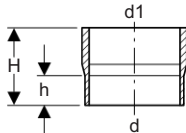

Application

- For all drainage pipes

Characteristics

- UV-resistant
- Without sleeve
- Connection with standard CV connector
- Support ring integrated on PE side

Product Details

Product material	PE-HD
------------------	-------

Additional Note

- Support ring, stainless steel

Ordering Information

Article no.	dØ mm	d1Ø mm	H cm	Colour	PU1
359.268.16.1	125	135	10	Black	1

Geberit HDPE support ring

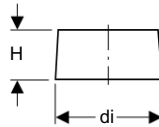
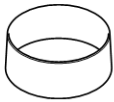

Application

- For all drainage pipes
- For supporting Geberit HDPE pipes and fittings when used with clamping connector
- For transition from HDPE to cast iron

Product Details

Product material	Stainless Cr-Ni Steel BS304 S31
------------------	---------------------------------

Ordering Information

Article no.	dØ mm	diØ mm	H cm	PU1	PU2	PU3
359.455.00.1	56	50	4	1	10	50
359.456.00.1	63	57	4	1	10	50
359.457.00.1	75	69	4	1	10	50
359.458.00.1	90	83	4	1	10	50
359.459.00.1	110	101,4	4	1	10	50
359.462.00.1	125	115,2	4	1	10	
359.464.00.1	160	147,6	4	1	10	

Geberit HDPE adaptor clamping connector

New

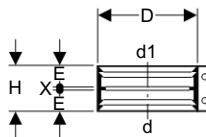

Application

- For all drainage pipes
- For connection pipes and fittings made of the same or different material

Product Details

Product material	Stainless steel
------------------	-----------------

Additional Note

- 2 screws
- Rubber seal EPDM
- Excluded: Support ring for HDPE pipes

Ordering Information

Article no.	dØ mm	d1Ø mm	D cm	E cm	X cm	H cm	PU1	PU2	PU3
359.427.00.2	56	68	8,3	2,7	0,3	5,7	1	10	50
359.429.00.2	63-64	63-64	7,8	2,7	0,3	5,7	1	10	50
359.430.00.2	63-64	68	8,3	2,7	0,3	5,7	1	10	50
359.432.00.2	75	68	9	2,7	0,3	5,7	1	10	50
359.436.00.2	75-76	89-90	10,3	2,7	0,3	5,7	1	10	50
359.438.00.2	89-90	89-90	10,3	2,7	0,3	5,7	1	10	50
359.441.00.2	108-110	108-110	12,5	2,7	0,3	5,7	1	10	50
359.442.00.2	108-110	114-116	13,1	3,3	0,3	6,9	1	10	
359.443.00.2	125	125	14	2,7	0,3	5,7	1	10	
359.444.00.2	125	131-135	15	3,3	0,3	6,9	1	10	
359.445.00.2	125	140-141	15,6	3,3	0,3	6,9	1	10	
359.448.00.2	159-160	152	17,5	3,3	0,3	6,9	1	10	
359.449.00.2	159-160	159-160	17,5	3,3	0,3	6,9	1	10	
359.450.00.2	159-160	168	18,3	3,3	0,3	6,9	1	10	

Geberit HDPE

Adaptors

Geberit HDPE adaptor to clay/fire element

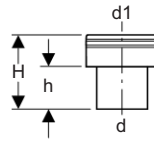
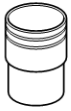

Application

- For all drainage pipes
- For plugging into ceramic sleeves
- For connecting pipe ends with ceramic clips
- For seals and clamping connectors for ceramic materials

Characteristics

- UV-resistant
- To be buttwelded

Product Details

Product material	PE-HD
------------------	-------

Additional Note

- Seal EPDM

Ordering Information

Article no.	dØ mm	d1Ø mm	H cm	h cm	Colour	PU1
367.739.16.1	110	132	15,2	7	Black	1
368.739.16.1	125	159	15,5	7	Black	1
369.739.16.1	160	186	15,5	7	Black	1
370.739.16.1	200	242	20	13	Black	1
371.739.16.1	250	298	20	13	Black	1
372.739.16.1	315	352	20	12	Black	1

Geberit fire protection sleeve RS90 Plus EN for pipe opening 0–90°

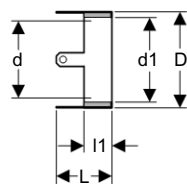
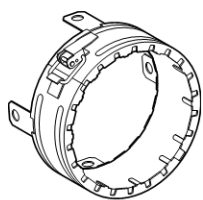

Application

- For protection against fire spread
- For pipe openings in walls or ceilings
- For drainage pipes with pipe dimensions $\varnothing 40 - \varnothing 200$ mm
- For later installation on the ceiling, solid or dry wall
- For direct installation in ceiling, solid or dry wall for new installations
- Not suitable for passing other parts or aids through

Characteristics

- Certified to EN 13666-3
- Fire resistance S 90, R 90, EI 90
- Sound-absorbing

Product Details

Product material	Steel
------------------	-------

Additional Note

- Concrete screws
- Solid-borne noise insulation
- Adhesive strips

Ordering Information

Article no.	d \varnothing mm	d1 \varnothing mm	D cm	L cm	l1 cm	PU1	PU2	PU4
348.300.00.1	40 - 56	66	7,8	8,5	5	1	10	
348.301.00.1	63 / 75	83	10,2	8,5	5	1	10	
348.302.00.1	90	96	11,9	8,5	5	1	10	
348.303.00.1	110	117	14,5	8,5	5	1	10	180
348.304.00.1	125 / 135	142	17	10,5	7	1	10	
348.305.00.1	160	170	20,6	11,5	8	1	10	
348.306.00.1	200	213	27,2	12,5	9	1	10	

Bracketry

Geberit Pluvia adjustable pipe bracket, with threaded nut G1/2, for fixed-point welding strip

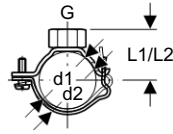
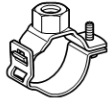

Application

- For attaching pipes to ceilings and vertically to walls
- For slide fastening of pipes
- For anchor-point fastening of pipes in combination with electrowelding tapes
- For fastening with threaded rod

Characteristics

- Galvanised
- Female thread
- Adjustable
- Operated with one hand
- Pipe bracket width 3 cm

Product Details

Product material	Steel
------------------	-------

Ordering Information

Article no.	d1Ø mm	G "	d2Ø mm	L1 cm	L2 cm	PU1	PU2	PU3	PU4
360.841.00.2	40	1/2	48	3,5	3,9	1	10	50	
361.841.00.2	50	1/2	58	4	4,4	1	10	50	2250
363.841.00.2	56	1/2	64	4,3	4,7	1	10	50	2250
364.841.00.2	63	1/2	71	4,7	5,1	1	10	50	2250
365.841.00.2	75	1/2	83	5,3	5,7	1	10	50	1800
366.841.00.2	90	1/2	98	6	6,4	1	10	50	1200
367.841.00.2	110	1/2	118	7	7,4	1	10	50	1200
368.841.00.2	125	1/2	133	7,8	8,2	1	5	25	700
369.841.00.2	160	1/2	168	9,5	9,9	1	5	25	600

Geberit pipe bracket Kombi with coupling M10, adjustable

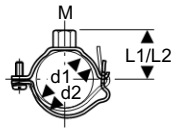

Application

- For attaching pipes to ceilings and vertically to walls
- For slide fastening of pipes
- For fastening with threaded rods

Characteristics

- Galvanised
- Female thread
- Adjustable
- Operated with one hand
- Pipe bracket width 3 cm

Product Details

Product material	Steel
------------------	-------

Ordering Information

Article no.	d1Ø mm	M mm	d2Ø mm	L1 cm	L2 cm	PU1	PU2	PU3	PU4
360.843.00.2	40	10	48	3,5	3,9		10	50	1400
361.843.00.2	50	10	58	4	4,4	1	10	50	1200
363.843.00.2	56	10	64	4,3	4,7	1	10	50	1400
364.843.00.2	63	10	71	4,7	5,1	1	10	50	1400
365.843.00.2	75	10	83	5,3	5,7	1	10	50	700
366.843.00.2	90	10	98	6	6,4	1	10	50	800
367.843.00.2	110	10	118	7	7,4	1	10	50	800
368.843.00.2	125	10	133	7,8	8,2	1	5	25	800
369.843.00.2	160	10	168	9,5	9,9	1	5	25	300

Geberit Pluvia bracket, with threaded nut G1

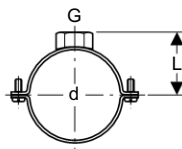
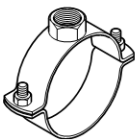

Application

- For attaching pipes to ceilings and vertically to walls
- For slide fastening of pipes in conjunction with plastic strips
- For anchor-point fastening of pipes in conjunction with electrofusion sleeve couplings or double flange bushings
- For fastening with threaded rod

Characteristics

- Galvanised
- Female thread
- Pipe bracket width 4 cm

Product Details

Product material	Steel
------------------	-------

Ordering Information

Article no.	dØ mm	G "	L cm	PU1	PU2	PU4
370.840.00.1	200	1	14,8	1	13	208
371.840.00.1	250	1	17,3	1	10	160
372.840.00.1	315	1	20,5	1	7	84

Geberit HDPE

Bracketry

Geberit pin screw M10

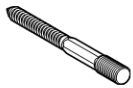

Application

- For fastening pipe brackets with M10 coupling in wooden constructions

Characteristics

- Male thread

Ordering Information

Article no.	L cm	PU1	PU2
362.833.00.1	10	1	25

Geberit Pluvia mounting plate with threaded nut 1/2"

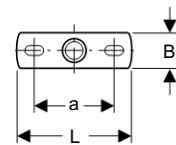
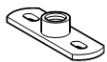

Application

- For attaching pipes to ceilings and vertically to walls
- For attaching pipe brackets to the building structure
- For anchor point and slide fastening

Characteristics

- Female thread
- Galvanised
- 2 fastening points

Product Details

Product material	Steel
------------------	-------

Ordering Information

Article no.	G "	a cm	B cm	H cm	h cm	L cm	Colour	PU1	PU2	PU4
362.826.26.1	1/2	9	4	2,1	0,6	12	Galvanised / blue passivated	1	25	2500

Geberit mounting plate round 3-hole, with coupling M10

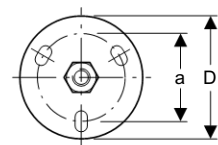
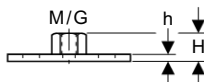
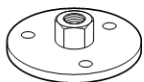

Application

- For attaching pipes to ceilings and vertically to walls
- For attaching pipe brackets to the building structure
- For attaching support rails to the building structure
- For slide fastening

Characteristics

- Female thread
- Galvanised
- 3 fastening points

Product Details

Product material	Steel
------------------	-------

Ordering Information

Article no.	M mm	D cm	a cm	H cm	h cm	Colour	PU1	PU2	PU4
362.837.26.1	10	7	5	1,6	0,4	Galvanised / blue passivated	1	50	3000

Geberit mounting plate angular 2-hole, with coupling G1"

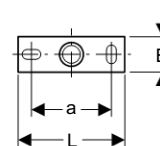
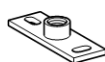

Application

- For attaching pipes to ceilings and vertically to walls
- For attaching pipe brackets to the building structure
- For anchor point and slide fastening

Characteristics

- Female thread
- Galvanised
- 2 fastening points

Product Details

Product material	Steel
------------------	-------

Ordering Information

Article no.	G "	a cm	B cm	H cm	h cm	L cm	Colour	PU1	PU2	PU4
362.828.26.1	1	9	4	2,6	0,6	12	Galvanised / blue passivated	1	25	1000

Geberit mounting plate round 3-hole, with coupling G1/2"

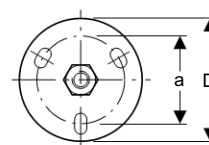
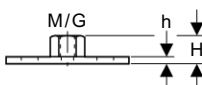
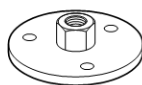

Application

- For attaching pipes to ceilings and vertically to walls
- For attaching pipe brackets to the building structure
- For anchor point and slide fastening

Characteristics

- Female thread
- Galvanised
- 3 fastening points

Product Details

Product material	Steel
------------------	-------

Ordering Information

Article no.	G "	D cm	a cm	H cm	h cm	Colour	PU1	PU2	PU4
362.839.26.1	1/2	7	5	1,9	0,4	Galvanised / blue passivated	1	50	3000

Geberit HDPE

Bracketry

Geberit reduction nipple G1/2" - M10

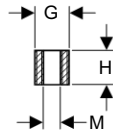

Characteristics

- Female thread
- Male thread

Ordering Information

Article no.	G "	M mm	H cm	Colour	PU1	PU2
362.842.26.1	1/2	10	2	Galvanised	1	50

Geberit Mounting plate, angular, 2-hole, with socket

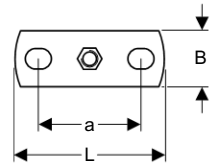
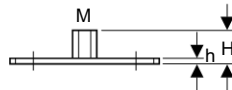
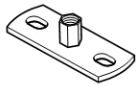

Application

- For attaching pipes to ceilings and vertically to walls
- For attaching pipe brackets to the building structure
- For slide fastening
- For attaching support rails to the building structure

Characteristics

- Female thread
- Galvanised
- 2 fastening points

Product Details

Product material	Steel
------------------	-------

Ordering Information

Article no.	M mm	a cm	B cm	H cm	h cm	L cm	Colour	PU1	PU3
362.848.26.1	8 / 10	5,4	3	1,9	0,3	8	Galvanised / blue passivated	1	50

Geberit Threaded rod M10

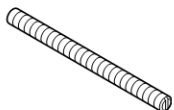

Application

- For attaching pipe brackets to the mounting plate
- For fastening of support rails on mounting plate

Characteristics

- Male thread
- With protective shell

Additional Note

- PVC sleeve

Ordering Information

Article no.	M mm	L cm	PU1	PU2	PU4
362.836.00.1	10	50	1	10	2000

Pluvia brackets

Geberit Pluvia square profile support rail

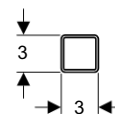
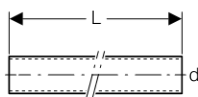
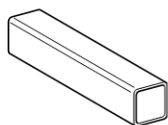

Application

- For attaching pipes to ceilings and vertically to walls
- For fastening of pipe brackets with clamp fastening
- Use near the sea is not permitted as the material corrodes in ambient air containing chlorine

Characteristics

- Galvanised
- Square profile

Product Details

Product material	Steel
------------------	-------

Ordering Information

Article no.	L m	Colour	PU2	PU4
362.863.26.1	5	Galvanised / blue passivated	5	500

Geberit Pluvia suspension element for square profile

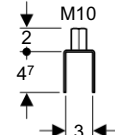

Application

- For attaching pipes to ceilings and vertically to walls
- For fastening steel square section rail
- Use near the sea is not permitted as the material corrodes in ambient air containing chlorine

Characteristics

- Galvanised
- Female thread
- With long thread coupling welded on

Product Details

Product material	Steel
------------------	-------

Additional Note

- Excluded: Tension wedge

Ordering Information

Article no.	Colour	PU1	PU2	PU3	PU4
362.862.26.1	Galvanised / blue passivated	1	10	100	2100

Geberit HDPE

Pluvia brackets

Geberit Pluvia connection element for square profile

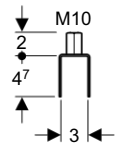
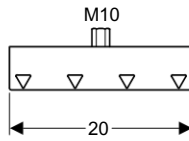
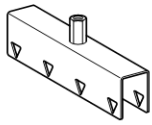

Application

- For attaching pipes to ceilings and vertically to walls
- For connecting steel square section rails
- Use near the sea is not permitted as the material corrodes in ambient air containing chlorine

Characteristics

- Galvanised
- With long thread coupling welded on

Product Details

Product material	Steel
------------------	-------

Additional Note

- Excluded: Tension wedges

Ordering Information

Article no.	Colour	PU1	PU2	PU4
362.864.26.1	Galvanised / blue passivated	1	10	1100

Geberit Pluvia tension wedge

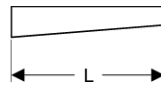

Application

- For attaching pipes to ceilings and vertically to walls
- For fastening pipe brackets, suspension and connection elements on support rail
- For fastening to the Geberit Pluvia support rail square profile
- Use near the sea is not permitted as the material corrodes in ambient air containing chlorine

Characteristics

- Galvanised

Product Details

Product material	Steel
------------------	-------

Ordering Information

Article no.	L cm	Colour	PU1	PU2	PU4
362.865.26.1	9	Galvanised / blue passivated	1	100	21000

Geberit Pluvia pipe bracket, not adjustable

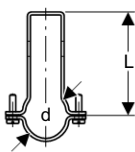
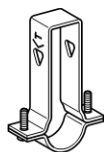

Application

- For use in rigid fixed soil and waste systems
- For fastening with tension wedge
- For fastening to the Geberit Pluvia support rail square profile
- For slide fastening of pipes
- For attaching pipes to ceilings and vertically to walls
- For anchor-point fastening of pipes in combination with electroweld sleeve couplings
- Use near the sea is not permitted as the material corrodes in ambient air containing chlorine

Characteristics

- Galvanised

Product Details

Product material	Steel
------------------	-------

Additional Note

- Excluded: Tension wedge

Ordering Information

Article no.	dØ mm	L cm	PU1	PU2
360.861.00.1	40	11	1	10

Geberit HDPE

Pluvia brackets

Geberit Pluvia pipe bracket, adjustable

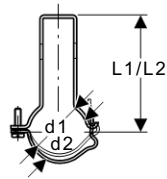
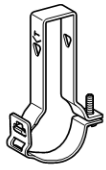

Application

- For fastening with tension wedge
- For fastening to the Geberit Pluvia support rail square profile
- For slide fastening of pipes
- For attaching pipes to ceilings and vertically to walls
- For anchor-point fastening of pipes in combination with electrowelding tapes
- Use near the sea is not permitted as the material corrodes in ambient air containing chlorine

Characteristics

- Galvanised

Product Details

Product material	Steel
------------------	-------

Additional Note

- Excluded: Tension wedge

Ordering Information

Article no.	d1Ø mm	d2Ø mm	L1 cm	L2 cm	PU1	PU2	PU4
361.861.00.1	50	58	10,9	11,3	1	10	1000
363.861.00.1	56	64	11,2	11,6	1	10	1000
364.861.00.1	63	71	11,8	12,2	1	10	1400
365.861.00.1	75	83	12,4	12,8	1	10	640
366.861.00.1	90	98	13,3	13,7	1	10	640
367.861.00.1	110	118	14,4	14,8	1	10	640
368.861.00.1	125	133	15,1	15,5	1	10	400
369.861.00.1	160	168	17	17,4	1	10	400

Geberit Pluvia pipe bracket adjustable, with securing clamp

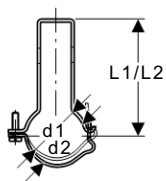
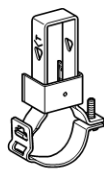

Application

- For fastening with tension wedge
- For fastening to the Geberit Pluvia support rail square profile
- For slide fastening of pipes
- For attaching pipes to ceilings and vertically to walls
- For anchor-point fastening of pipes in combination with electrowelding tapes
- Use near the sea is not permitted as the material corrodes in ambient air containing chlorine

Characteristics

- Galvanised
- With securing clip

Product Details

Product material	Steel
------------------	-------

Additional Note

- Securing clip
- Excluded: Tension wedge

Ordering Information

Article no.	dØ mm	d1Ø mm	d2Ø mm	L1 cm	L2 cm	Colour	PU1	PU2	PU4
370.861.26.1	200	200	208	19	19,4	Galvanised / blue passivated	1	10	180

Geberit plastic strip for pipe bracket



Application

- For slide fastening of pipes in conjunction with pipe brackets

Product Details

Product material	PE-LD
------------------	-------

Ordering Information

Article no.	dØ mm	PU2 m	PU3 m	PU4 m
362.846.00.1	40 - 160	10	100	2400
370.846.00.1	200 - 315	10		1800

Geberit HDPE

Pluvia brackets

Geberit Pluvia support set \varnothing 75 - 160 m

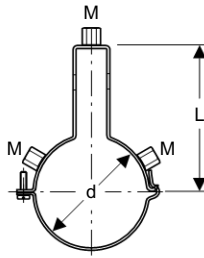
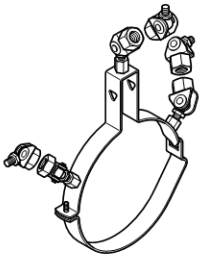

Application

- For additional support of the Geberit Pluvia fastening system under unfavourable conditions
- For horizontal pipe fastening
- For installation during pipe installation
- For subsequent installation
- For \varnothing 75 mm pipes that are suspended more than 100 cm
- For \varnothing 90 - 160 mm pipes that are suspended more than 60 cm
- For fastening to the Geberit Pluvia support rail square profile
- Use near the sea is not permitted as the material corrodes in ambient air containing chlorine

Characteristics

- Galvanised
- Articulated connection can be rotated through 180°

Product Details

Product material	Steel
------------------	-------

Ordering Information

Article no.	d \varnothing mm	M mm	L cm	PU1	PU2	PU4
365.710.00.1	75	10	12,4	1	10	
366.710.00.1	90	10	13,3	1	10	
367.710.00.1	110	10	14,4	1	10	180
368.710.00.1	125	10	15,1	1	10	280
369.710.00.1	160	10	17	1	5	

Geberit Pluvia support set \varnothing 200 mm

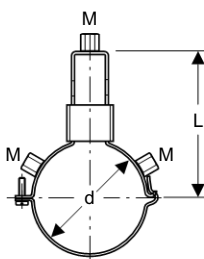
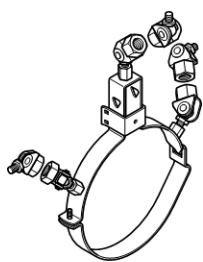

Application

- For additional support of the Geberit Pluvia fastening system under unfavourable conditions
- For horizontal pipe fastening
- For installation during pipe installation
- For subsequent installation
- For pipes suspended more than 60 cm
- For fastening to the Geberit Pluvia support rail square profile
- Use near the sea is not permitted as the material corrodes in ambient air containing chlorine

Characteristics

- Galvanised
- Articulated connection can be rotated through 180°
- With securing clip

Product Details

Product material	Steel
------------------	-------

Additional Note

- Securing clip

Ordering Information

Article no.	d \varnothing mm	M mm	L cm	PU1	PU2
370.710.00.1	200	10	19	1	5

Geberit Pluvia C profile support rail

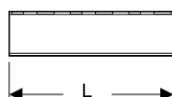
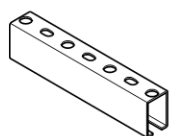

Application

- For attaching pipes to ceilings and vertically to walls
- For fastening pipe brackets with thread fastening M16
- Use near the sea is not permitted as the material corrodes in ambient air containing chlorine

Characteristics

- Galvanised
- C profile

Ordering Information

Article no.	B cm	H cm	L (m) m	PU2	PU4
363.863.00.1	4	6	5	5	200

Geberit HDPE

Pluvia brackets

Geberit Pluvia connection element for C profile

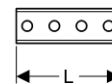
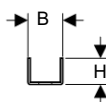
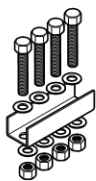

Application

- For attaching pipes to ceilings and vertically to walls
- For connecting C profile support rails
- Use near the sea is not permitted as the material corrodes in ambient air containing chlorine

Characteristics

- Galvanised

Additional Note

- Fastening material

Ordering Information

Article no.	B cm	H cm	L cm	PU1	PU2
363.864.00.1	4,5	4	16	1	5

Geberit Pluvia suspension element for C profile



Application

- For attaching pipes to ceilings and vertically to walls
- For fastening C profile support rails with threaded rods M10
- Use near the sea is not permitted as the material corrodes in ambient air containing chlorine

Characteristics

- Galvanised

Additional Note

- Fastening material

Ordering Information

Article no.	PU1	PU2
363.862.00.1	1	50

Geberit Pluvia pipe bracket with threaded nut M16

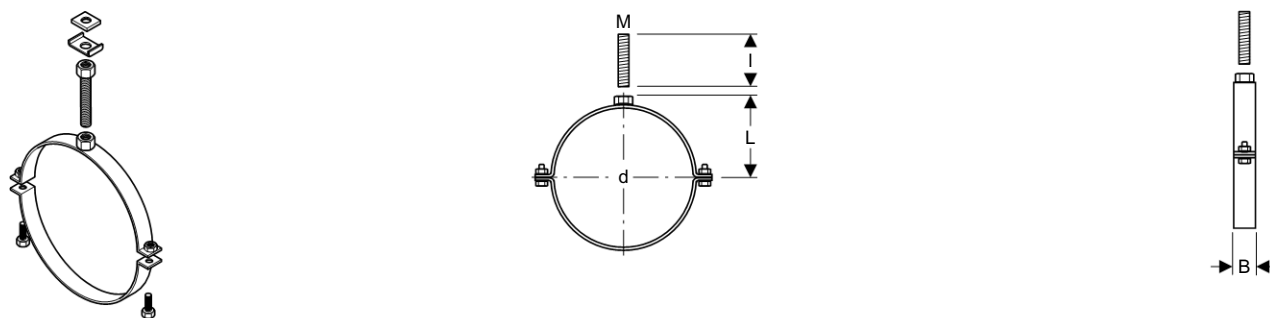

Application

- For attaching pipes to ceilings and vertically to walls
- For fastening to the Geberit Pluvia support rail C-profile
- For slide fastening of pipes
- For fastening with threaded rods

Characteristics

- Female thread
- Galvanised

Product Details

Product material	Steel
------------------	-------

Additional Note

- Fastening material

Ordering Information

Article no.	dØ mm	M mm	B cm	L cm	l cm	PU1	PU2	PU4
371.862.00.1	250	16	3	14,8	6	1	10	
372.862.00.1	315	16	3	18	6	1	5	120

Geberit Pluvia pipe bracket with threaded nut M16 with fixed-point welding strip

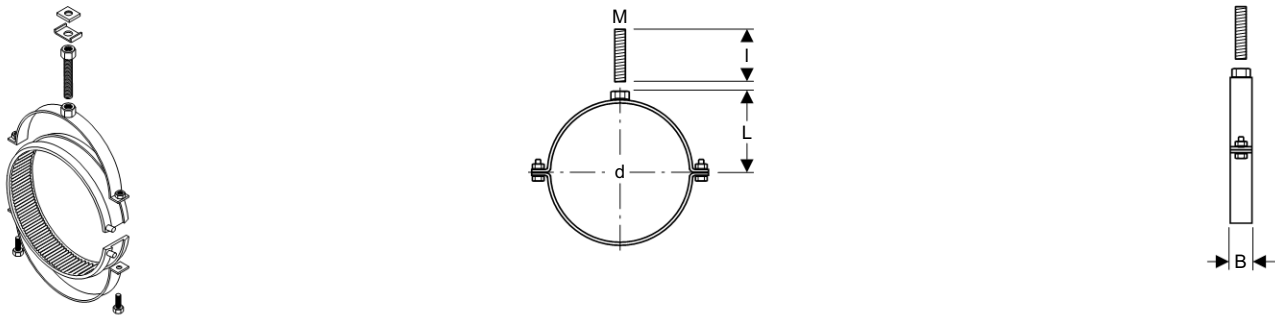

Application

- For attaching pipes to ceilings and vertically to walls
- For fastening to the Geberit Pluvia support rail C-profile
- For fixed-point fastening of pipes
- For fastening with threaded rods

Characteristics

- Female thread
- Galvanised

Product Details

Product material	Steel
------------------	-------

Additional Note

- Pipe bracket
- Fixed-point welding strip
- Fastening material

Ordering Information

Article no.	dØ mm	M mm	B cm	L cm	l cm	PU1	PU2	PU4
371.861.00.1	250	16	3	14,8	6	1	5	120

Geberit Pluvia pipe bracket with threaded nut M16 with fixed-point welding strip, set

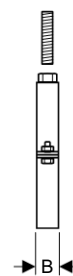
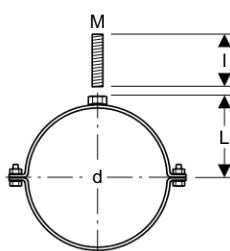
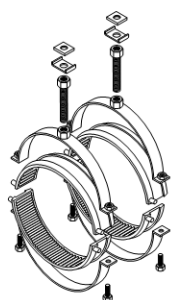

Application

- For attaching pipes to ceilings and vertically to walls
- For fastening to the Geberit Pluvia support rail C-profile
- For fixed-point fastening of pipes
- For fastening with threaded rods

Characteristics

- Female thread
- Galvanised

Product Details

Product material	Steel
------------------	-------

Additional Note

- 2 pipe brackets
- 4 electrofusion tapes for anchor bracket
- Fastening material

Ordering Information

Article no.	dØ mm	M mm	B cm	L cm	l cm	PU1	PU4
372.861.00.1	315	16	3	18	6	1	24

Geberit HDPE

Pluvia brackets

Geberit Pluvia support set \varnothing 250 - 315

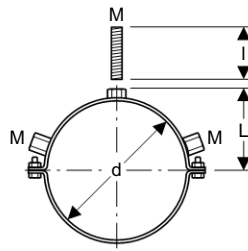
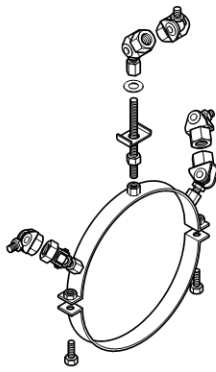

Application

- For additional support of the Geberit Pluvia fastening system under unfavourable conditions
- For horizontal pipe fastening
- For installation during pipe installation
- For subsequent installation
- For pipes suspended more than 60 cm
- For fastening to the Geberit Pluvia support rail C-profile
- Use near the sea is not permitted as the material corrodes in ambient air containing chlorine

Characteristics

- Galvanised
- Articulated connection can be rotated through 180°

Product Details

Product material	Steel
------------------	-------

Additional Note

- Fastening material

Ordering Information

Article no.	d \varnothing mm	M mm	L cm	l cm	PU1
371.710.00.1	250	10	14,8	10,5	1
372.710.00.1	315	10	18	10,5	1

Contents

Pipes	106
Reducers	107
Bends.....	109
Branches	112
Access pipes	118
Expansion sockets	119
Couplings.....	120
Acoustic brackets	121
WC Connector.....	123
Geberit Isol sound insulation	124
End caps	125

Geberit Silent-db20

Pipes

Pipes

Geberit Silent-db20 pipe, length = 3.0 m

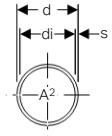
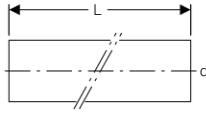
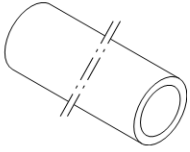

Application

- For building drainage systems
- For buildings with higher than average requirements concerning acoustic insulation

Characteristics

- Sound-absorbing
- UV-resistant
- Abrasion-resistant

Additional Note

- Delivery in sections

Ordering Information

Article no.	dØ mm	diØ mm	s mm	A cm ²	L m	Colour	PU2	PU4
305.000.14.1	56	49,6	3,2	19,3	3	Black	3	264
306.000.14.1	63	56,6	3,2	25,1	3	Black	3	234
307.000.14.1	75	67,8	3,6	36,1	3	Black	3	189
308.000.14.1	90	79	5,5	49	3	Black	3	126
310.000.14.1	110	98	6	75,4	3	Black	3	102
315.001.14.1	160	146	7	167,4	3	Black	3	66

Reducers

Geberit Silent-db20 eccentric reducer, short

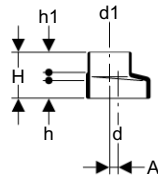

Application

- For building drainage systems
- For buildings with higher than average requirements concerning acoustic insulation

Characteristics

- Sound-absorbing
- UV-resistant
- Abrasion-resistant
- Eccentric

Ordering Information

Article no.	dØ mm	d1Ø mm	A cm	H cm	h cm	h1 cm	Colour	PU1	PU2	PU3	PU4
306.050.14.1	63	56	0,4	8	3,4	3,7	Black	1	10	60	960
307.050.14.1	75	56	0,9	8	3,3	3,7	Black	1	10	60	960
307.060.14.1	75	63	0,6	8	3,3	3,7	Black	1	10	60	960
308.050.14.1	90	56	1,5	8	3,1	3,7	Black	1	10	50	800
308.060.14.1	90	63	1,1	8	3,1	3,7	Black	1	10	50	800
308.070.14.1	90	75	0,6	8	3,3	3,7	Black	1	10	50	800

Geberit Silent-db20 eccentric reducer

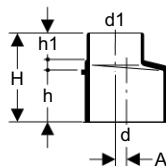
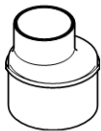

Application

- For building drainage systems
- For buildings with higher than average requirements concerning acoustic insulation

Characteristics

- Sound-absorbing
- UV-resistant
- Abrasion-resistant
- Eccentric
- With stop for ring seal socket

Ordering Information

Article no.	dØ mm	d1Ø mm	A cm	H cm	h cm	h1 cm	Colour	PU1	PU2	PU3	PU4
310.050.14.1	110	56	2,4	11	6	3,7	Black	1	10	40	320
310.060.14.1	110	63	2,1	11	6,1	3,7	Black	1	10	40	320
310.070.14.1	110	75	1,5	11	6	3,7	Black	1	10	40	320
310.080.14.1	110	90	1	11	6,1	3,7	Black	1	10	40	320
315.100.14.1	160	110	2,4	12,6	8	3,8	Black	1		4	96

Geberit Silent-db20

Reducers

Geberit Silent-db20 concentric reducer

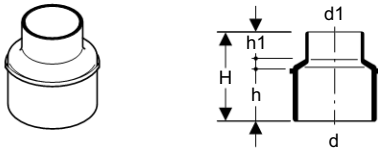

Application

- For building drainage systems
- For buildings with higher than average requirements concerning acoustic insulation

Characteristics

- Sound-absorbing
- UV-resistant
- Abrasion-resistant
- Concentric
- With stop for ring seal socket

Ordering Information

Article no.	dØ mm	d1Ø mm	H cm	h cm	h1 cm	PU2	PU3
310.062.14.1	110	63	11	6	3,7	10	40
310.082.14.1	110	90	11	6,1	3,7	10	40

Bends

Geberit Silent-db20 elbow 91.5° (88.5°)

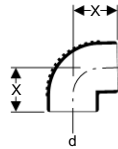

Application

- For building drainage systems
- For buildings with higher than average requirements concerning acoustic insulation

Characteristics

- Sound-absorbing
- UV-resistant
- Abrasion-resistant

Ordering Information

Article no.	dØ mm	angle °	X cm	Colour	PU1	PU2	PU3	PU4
305.880.14.1	56	88,5°	6,5	Black	1	10	60	960
306.880.14.1	63	88,5°	7	Black	1	10	40	640
307.880.14.1	75	88,5°	7,5	Black	1	10	60	480
308.880.14.1	90	88,5°	8	Black	1	10	40	320
310.880.14.1	110	88,5°	9,5	Black	1	10		160

Geberit Silent-db20 bend 91.5° (88.5°)

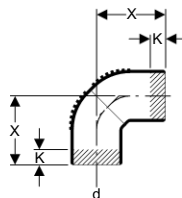

Application

- For building drainage systems
- For buildings with higher than average requirements concerning acoustic insulation

Characteristics

- Sound-absorbing
- UV-resistant
- Abrasion-resistant
- Long leg

Ordering Information

Article no.	dØ mm	angle °	X cm	K cm	Colour	PU1	PU2	PU3	PU4
305.885.14.1	56	88,5°	11	3	Black	1	10	50	400
306.885.14.1	63	88,5°	11,5	2,5	Black	1	10	50	400
307.885.14.1	75	88,5°	12,8	2,5	Black	1	10	40	320
308.885.14.1	90	88,5°	15,6	4	Black	1	10	20	160
310.885.14.1	110	88,5°	16,9	4	Black	1	10		120
315.885.14.1	160	88,5°	22,5	8	Black	1		4	32

Geberit Silent-db20

Bends

Geberit Silent-db20 bend 113° (67°)

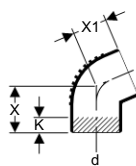

Application

- For building drainage systems
- For buildings with higher than average requirements concerning acoustic insulation

Characteristics

- Sound-absorbing
- UV-resistant
- Abrasion-resistant
- Long leg

Ordering Information

Article no.	dØ mm	angle °	X cm	X1 cm	K cm	Colour	PU1	PU2	PU3	PU4
305.670.14.1	56	67°	7,5	5,5	2	Black	1	10	50	800
307.670.14.1	75	67°	8	6	2	Black	1	10	60	480
308.670.14.1	90	67°	10	7	3	Black	1	10	40	320
310.670.14.1	110	67°	10	8	2,5	Black	1	10	20	160

Geberit Silent-db20 bend 120° (60°)

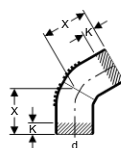

Application

- For building drainage systems
- For buildings with higher than average requirements concerning acoustic insulation

Characteristics

- Sound-absorbing
- UV-resistant
- Abrasion-resistant
- Long leg

Ordering Information

Article no.	dØ mm	angle °	X cm	K cm	Colour	PU1	PU2	PU3	PU4
305.600.14.1	56	60°	9,1	3,5	Black	1	10	50	
306.600.14.1	63	60°	9,7	3	Black	1	10	50	
307.600.14.1	75	60°	11,3	3,5	Black	1	10	40	
308.600.14.1	90	60°	13,8	4,5	Black	1	10		120
310.600.14.1	110	60°	14,6	4,5	Black	1	10		120

Geberit Silent-db20 bend 150° (30°)

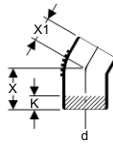

Application

- For building drainage systems
- For buildings with higher than average requirements concerning acoustic insulation

Characteristics

- Sound-absorbing
- UV-resistant
- Abrasion-resistant
- Long leg

Ordering Information

Article no.	dØ mm	angle °	X cm	X1 cm	K cm	Colour	PU1	PU2	PU3	PU4
305.300.14.1	56	30°	7,5	4,5	3,5	Black	1	10	50	800
306.300.14.1	63	30°	7,5	5	3	Black	1	10	40	640
307.300.14.1	75	30°	8	5	3,5	Black	1	10	60	480
308.300.14.1	90	30°	10	6,5	4,5	Black	1	10	40	320
310.300.14.1	110	30°	10	6	4,5	Black	1	10	20	160
315.300.14.1	160	30°	15,7	15,7	7	Black	1		4	32

Geberit Silent-db20 bend 135° (45°)

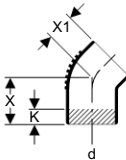

Application

- For building drainage systems
- For buildings with higher than average requirements concerning acoustic insulation

Characteristics

- Sound-absorbing
- UV-resistant
- Abrasion-resistant
- Long leg

Ordering Information

Article no.	dØ mm	angle °	X cm	X1 cm	K cm	Colour	PU1	PU2	PU3	PU4
305.450.14.1	56	45°	7,5	4,5	3	Black	1	10	60	960
306.450.14.1	63	45°	7,5	5	2,5	Black	1	10	50	800
307.450.14.1	75	45°	8	5	2,5	Black	1	10	60	480
308.450.14.1	90	45°	10	5,5	4	Black	1	10	40	320
310.450.14.1	110	45°	10	6	4	Black	1	10	20	160
315.450.14.1	160	45°	15,5	9,5	8	Black	1		4	64

Geberit Silent-db20

Branches

Geberit Silent-db20 bend 165° (15°)

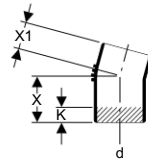

Application

- For building drainage systems
- For buildings with higher than average requirements concerning acoustic insulation

Characteristics

- Sound-absorbing
- UV-resistant
- Abrasion-resistant
- Long leg

Ordering Information

Article no.	dØ mm	angle °	X cm	X1 cm	K cm	Colour	PU1	PU2	PU3	PU4
305.150.14.1	56	15°	7,5	4,5	3,5	Black	1	10	50	800
306.150.14.1	63	15°	7,5	5	3,5	Black	1	10	40	640
307.150.14.1	75	15°	8	5	3,5	Black	1	10	60	480
308.150.14.1	90	15°	10	5,5	5,5	Black	1	10	40	320
310.150.14.1	110	15°	10	6	5,5	Black	1	10	20	160
315.150.14.1	160	15°	13	7,5	8	Black	1		4	64

Branches

Geberit Silent-db20 branch fitting 91.5° (88.5°), swept entry

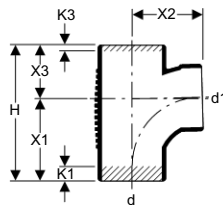
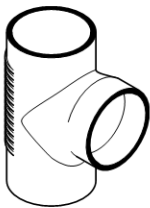

Application

- For building drainage systems
- For buildings with higher than average requirements concerning acoustic insulation

Characteristics

- Sound-absorbing
- UV-resistant
- Abrasion-resistant
- Swept entry

Ordering Information

Article no.	dØ mm	d1Ø mm	angle °	X1 cm	X2 cm	X3 cm	H cm	K1 cm	K3 cm	Colour	PU1	PU2	PU4
308.089.14.1	90	90	88,5°	12	10,5	8,3	20,3	1,5	0,5	Black	1	10	160
310.088.14.1	110	90	88,5°	13,5	11,5	9	22,5	4	1	Black	1	10	80
310.108.14.1	110	110	88,5°	13,5	11,5	9	22,5	2,5	0	Black	1	10	120

Geberit Silent-db20 branch fitting 91.5° (88.5°)

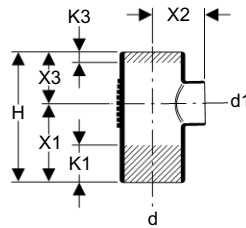
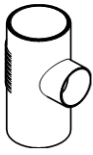

Application

- For building drainage systems
- For buildings with higher than average requirements concerning acoustic insulation

Characteristics

- Sound-absorbing
- UV-resistant
- Abrasion-resistant

Ordering Information

Article no.	dØ mm	d1Ø mm	angle °	X1 cm	X2 cm	X3 cm	H cm	K1 cm	K3 cm	Colour	PU1	PU2	PU3	PU4
305.058.14.1	56	56	88,5°	10,5	7	7	17,5	4,5	0,5	Black	1	10	50	400
306.058.14.1	63	56	88,5°	10,5	7	7	17,5	4,5	0,5	Black	1	10	40	320
306.068.14.1	63	63	88,5°	10,5	7	7	17,5	4		Black	1	10	40	320
307.058.14.1	75	56	88,5°	10,5	7	7,5	18	4,5	0,5	Black	1	10	30	240
307.068.14.1	75	63	88,5°	10,5	7,5	7,5	18	4		Black	1	10	30	240
307.078.14.1	75	75	88,5°	10,5	7,5	7,5	18	3,5	0	Black	1	10	30	240
308.058.14.1	90	56	88,5°	12	8	8,3	20,3	6	2	Black	1	10		160
308.068.14.1	90	63	88,5°	12	8	8,3	20,3	5,5	1,5	Black	1	10		160
308.078.14.1	90	75	88,5°	12	8	8,3	20,3	5	1	Black	1	10		160
308.088.14.1	90	90	88,5°	12	8,3	8,3	20,3	4,5	0,5	Black	1	10		160
310.058.14.1	110	56	88,5°	13,5	9	9	22,5	7,5	3	Black	1	10		160
310.068.14.1	110	63	88,5°	13,5	9	9	22,5	7	2,5	Black	1	10		160
310.078.14.1	110	75	88,5°	13,5	9	9	22,5	6,5	2	Black	1	10		160
315.108.14.1	160	110	88,5°	21	15	12,5	33,5	7	1,5	Black	1		2	32
315.148.14.1	160	160	88,5°	18,5	15	15	33,5	7	3	Black	1		2	32

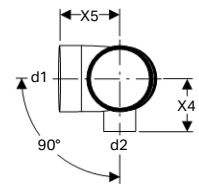
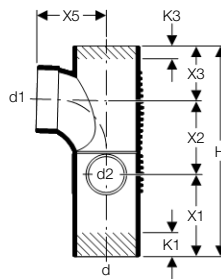

Application

- For building drainage systems
- For buildings with higher than average requirements concerning acoustic insulation
- For the connection of low level shower element drainage

Characteristics

- Sound-absorbing
- UV-resistant
- Abrasion-resistant
- Swept entry

Product Details

Angle	88.5°
Product material	PE-S2
Thermal conductivity	0.43 W/(m·K)
Max. temperature during storage	40 °C
Thermal expansion	0.17 mm/(m·K)

Ordering Information

Article no.	dØ mm	d1Ø mm	d2Ø mm	angle °	X1 cm	X2 cm	X3 cm	X4 cm	X5 cm	H cm	K1 cm	K3 cm	PU1	PU3
308.815.14.1	90	90	56	90°	12	10,3	8,3	8	10,5	31,6	6	0,5	1	5
310.815.14.1	110	90	56	90°	13,5	11,3	9	9	11,5	33,8	7,5	1	1	5
310.115.14.1	110	110	56	90°	13,5	12,3	9	9	11,5	34,8	7,5	0	1	5

Geberit Silent-db20 combined corner branch fitting 88.5°, swept-entry, left

New

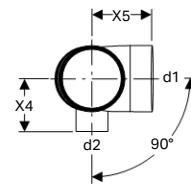
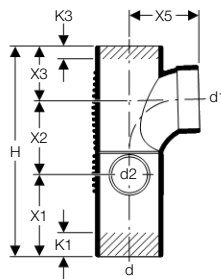

Application

- For building drainage systems
- For buildings with higher than average requirements concerning acoustic insulation
- For the connection of low level shower element drainage

Characteristics

- Sound-absorbing
- UV-resistant
- Abrasion-resistant
- Swept entry

Product Details

Angle	88.5°
Product material	PE-S2
Thermal conductivity	0.43 W/(m·K)
Max. temperature during storage	40 °C
Thermal expansion	0.17 mm/(m·K)

Ordering Information

Article no.	dØ mm	d1Ø mm	d2Ø mm	angle °	X1 cm	X2 cm	X3 cm	X4 cm	X5 cm	H cm	K1 cm	K3 cm	PU1	PU3
308.817.14.1	90	90	56	90°	12	10,3	8,3	8	10,5	31,6	6	0,5	1	5
310.817.14.1	110	90	56	90°	13,5	11,3	9	9	11,5	33,8	7,5	1	1	5
310.117.14.1	110	110	56	90°	13,5	12,3	9	9	11,5	34,8	7,5	0	1	5

Geberit Silent-db20

Branches

Geberit Silent-db20 Y-branch fitting 135° (45°)

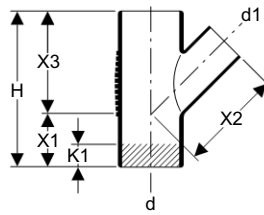
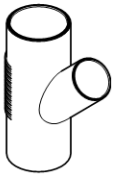

Application

- For building drainage systems
- For buildings with higher than average requirements concerning acoustic insulation

Characteristics

- Sound-absorbing
- UV-resistant
- Abrasion-resistant

Ordering Information

Article no.	dØ mm	d1Ø mm	angle °	X1 cm	X2 cm	X3 cm	H cm	K1 cm	Colour	PU1	PU2	PU3	PU4
305.054.14.1	56	56	45°	6	12	12	18	1,5	Black	1	10	50	400
306.054.14.1	63	56	45°	6,5	13	13	19,5	2	Black	1	10	40	320
306.064.14.1	63	63	45°	6,5	13	13	19,5	2	Black	1	10	40	320
307.054.14.1	75	56	45°	7	14	14	21	3,5	Black	1	10	30	240
307.064.14.1	75	63	45°	7	14	14	21	3	Black	1	10	30	240
307.074.14.1	75	75	45°	7	14	14	21	2	Black	1	10	30	240
308.054.14.1	90	56	45°	8	16	16	24	5	Black	1	10		160
308.064.14.1	90	63	45°	8	16	16	24	5	Black	1	10		160
308.074.14.1	90	75	45°	8	16	16	24	4	Black	1	10		160
308.084.14.1	90	90	45°	8	16	16	24	2,5	Black	1	10		160
310.054.14.1	110	56	45°	9	18	18	27	7	Black	1	10		80
310.064.14.1	110	63	45°	9	18	18	27	6,5	Black	1	10		80
310.074.14.1	110	75	45°	9	18	18	27	5,5	Black	1	10		80
310.084.14.1	110	90	45°	9	18	18	27	4,5	Black	1	10		80
310.104.14.1	110	110	45°	9	18	18	27	3	Black	1	10		80
315.104.14.1	160	110	45°	14	27,6	27,5	41,5	7	Black	1		2	16
315.144.14.1	160	160	45°	14	27,5	27,5	41,5	7	Black	1		2	

Geberit Silent-db20 double branch fitting 91.5° (88.5°), swept entry

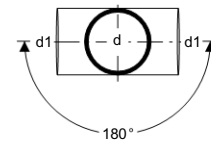
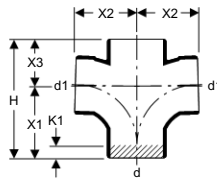
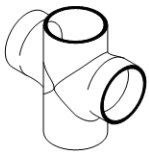

Application

- For building drainage systems
- For buildings with higher than average requirements concerning acoustic insulation
- For vertical installation

Characteristics

- Sound-absorbing
- UV-resistant
- Abrasion-resistant
- Connections 180° offset
- Swept entry

Ordering Information

Article no.	dØ mm	d1Ø mm	angle °	X1 cm	X2 cm	X3 cm	H cm	K1 cm	Colour	PU1	PU2	PU4
308.082.14.1	90	90	88,5°	12	10,5	8,3	20,3	1,5	Black	1	10	160
310.102.14.1	110	110	88,5°	13,5	11,5	9	22,5	2,5	Black	1	10	80

Geberit Silent-db20 corner branch fitting 91.5° (88.5°), connections 90° offset

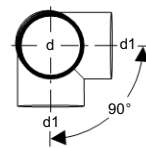
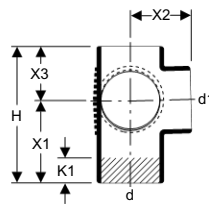
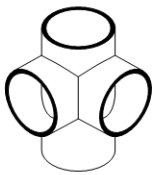

Application

- For building drainage systems
- For buildings with higher than average requirements concerning acoustic insulation

Characteristics

- Sound-absorbing
- UV-resistant
- Abrasion-resistant
- Connections 90° offset

Ordering Information

Article no.	dØ mm	d1Ø mm	angle °	X1 cm	X2 cm	X3 cm	H cm	K1 cm	Colour	PU1	PU2	PU4
310.103.14.1	110	110	88,5°	13,5	10	9	22,5	4,5	Black	i	10	80

Geberit Silent-db20

Access pipes

Geberit Silent-db20 corner-branch fitting 88.5° swept entry, connections 90° offset

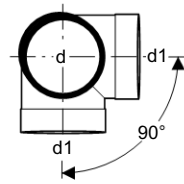
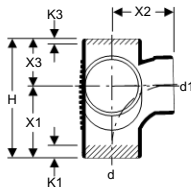
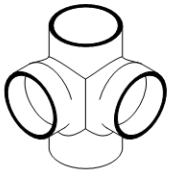

Application

- For building drainage systems
- For buildings with higher than average requirements concerning acoustic insulation

Characteristics

- Sound-absorbing
- UV-resistant
- Abrasion-resistant
- Connections 90° offset
- Swept entry

Ordering Information

Article no.	dØ mm	d1Ø mm	angle °	X1 cm	X2 cm	X3 cm	H cm	K1 cm	K3 cm	Colour	PU1	PU2	PU4
308.083.14.1	90	90	88,5°	12	10,5	8,3	20,3	1,5	0,5	Black	1	10	120

Access pipes

Geberit Silent-db20 access pipe 135° (45°)

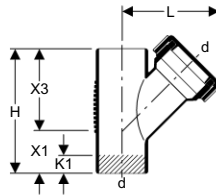
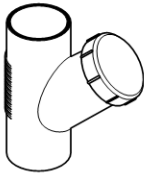

Application

- For building drainage systems
- For buildings with higher than average requirements concerning acoustic insulation

Characteristics

- Sound-absorbing
- UV-resistant
- Abrasion-resistant
- Round opening

Additional Note

- Sealing cap Geberit HDPE
- Seal EPDM

Ordering Information

Article no.	dØ mm	angle °	X1 cm	X3 cm	H cm	L cm	K1 cm	Colour	PU1	PU2	PU4
307.345.14.1	75	45°	7	14	21	15,5	2	Black	1	10	
310.345.14.1	110	45°	9	18	27	19	3	Black	1	10	80

Geberit Silent-db20 access pipe 91.5° (88.5°)

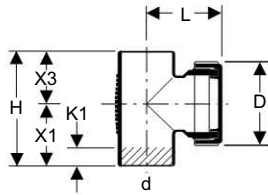
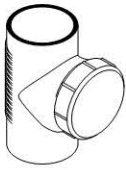

Application

- For building drainage systems
- For buildings with higher than average requirements concerning acoustic insulation

Characteristics

- Sound-absorbing
- UV-resistant
- Abrasion-resistant
- Round opening

Additional Note

- Sealing cap Geberit HDPE
- Seal EPDM

Ordering Information

Article no.	dØ mm	D cm	angle °	X1 cm	X3 cm	H cm	L cm	K1 cm	Colour	PU1	PU2	PU3	PU4
307.333.14.1	75	11,5	90°	10,5	7	17,5	10	3,5	black	1	10		160
308.333.14.1	90	12,9	90°	12	8,3	20,3	11,5	1,5	black	1	10		160
310.334.14.1	NEW	110	14,5	90°	13,5	10,5	24	9	2,5		1	12	96
315.333.14.1		160	14,4	90°	18,5	15	33,5	13,9	7	black	1	2	32

Expansion sockets

Geberit Silent-db20 expansion socket

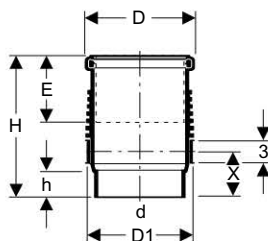
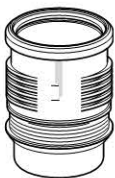

Application

- For building drainage systems
- For buildings with higher than average requirements concerning acoustic insulation
- For horizontal and vertical installation
- For compensating material expansion
- For temperature differences from -10 to +60 °C
- For combination with tension resistant connection of pipes
- Is not allowed to be used in combination with Geberit Silent-db20 clamping connector

Characteristics

- Sound-absorbing
- UV-resistant
- Abrasion-resistant
- One size larger acoustic brackets must be used to anchor this fitting

Additional Note

- Lip seal EPDM
- Protective cap LDPE

Ordering Information

Article no.	dØ mm	D cm	D1 cm	E cm	X cm	H cm	h cm	Colour	PU1	PU3	PU4
307.012.14.1	75	10	9	6,5	6,2	19	3,7	Black	1	20	240
308.012.14.1	90	12	11	6,5	6,2	19	3,4	Black	1	15	180
310.012.14.1	110	13,5	12,5	6,5	6,2	19	3,3	Black	1	10	120

Geberit Silent-db20

Couplings

Couplings

Geberit Silent-db20 double-sleeve coupling with expansion compensation and extraction lock

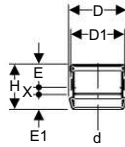

Application

- For building drainage systems
- For compensating material expansion
- For connecting pipes and fittings
- For Geberit HDPE and Geberit Silent-db20
- For combination with electrofusion sleeve coupling and clamping connector

Characteristics

- With expansion compensation and extraction lock
- One size larger acoustic brackets must be used to anchor this fitting

Product Details

Product material	PP
------------------	----

Additional Note

- Lip seal EPDM
- Stainless steel claw

Ordering Information

Article no.	dØ mm	D cm	D1 cm	E cm	E1 cm	X cm	H cm	Colour	PU1	PU2	PU3	PU4
305.002.14.1	56	8	6,3	6	3,5	1,3	10,8	Black	1	10	50	800
306.002.14.1	63	8,7	7,5	6	3,5	1,3	10,8	Black	1	10	40	640
307.002.14.1	75	10	9	6	3,5	1,3	10,8	Black	1	10	60	480
308.002.14.1	90	11,4	11	6,3	3,5	1,3	11,1	Black	1	10	40	320
310.002.14.1	110	13,4	12,5	6,3	3,5	1,3	11,1	Black	1	10	20	240
315.002.14.1	160	19,2	17,8	7	5,2	1,3	13,5	Black	1		4	96

Geberit Silent-db20 clamping connector with 1 screw

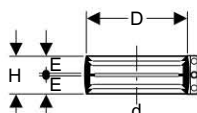

Application

- For building drainage systems
- For connecting pipes and fittings
- For Geberit Silent-db20
- For combination with support and expansion sleeve

Product Details

Product material	Stainless steel
------------------	-----------------

Additional Note

- Rubber seal EPDM

Ordering Information

Article no.	dØ mm	D cm	E cm	H cm	Colour	PU1	PU2	PU3	PU4
305.003.14.2	56	7,2	2,3	5	Black	1	10	50	1050
307.003.14.2	75	9,1	2,3	5	Black	1	10	50	1050
308.003.14.2	90	10,6	2,3	5	Black	1	10	50	700
310.003.14.2	110	12,6	2,3	5	Black	1	10	50	700
315.003.14.2	160	17,3	3,3	7	Black	1	4	20	

Acoustic brackets

Geberit Pipe bracket with acoustic insulation

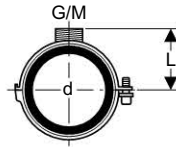

Application

- For attaching pipes to ceilings and vertically to walls
- For fixed point or sliding installation of pipes

Characteristics

- Sound-absorbing
- Galvanised
- Female thread
- Male thread
- Pipe bracket width 3 cm

Product Details

Product material	Steel
------------------	-------

Ordering Information

Article no.	dØ mm	G "	M mm	L cm	PU1	PU2	PU3	PU4
305.812.26.1	56	1/2	10	4,7	1	10	50	1600
306.812.26.1	63	1/2	10	5		10	50	
307.812.26.1	75	1/2	10	5,7	1	10	50	1000
308.812.26.1	90	1/2	10	6,4	1	10	50	800
310.812.26.1	110	1/2	10	7,4	1	10	50	600
312.812.26.1	125	1/2	10	8,1	1	10	50	500
315.812.26.1	160	1/2	10	9,9	1	5	25	400

Geberit Silent-db20 pipe bracket with insulating insert

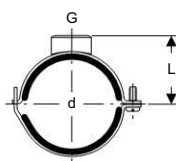

Application

- For attaching pipes to ceilings and vertically to walls

Characteristics

- Sound-absorbing
- Galvanised
- Female thread
- Pipe bracket width 4.6 cm

Product Details

Product material	Steel
------------------	-------

Ordering Information

Article no.	dØ mm	G "	L cm	PU1	PU2
315.813.26.1	178	1	12	1	10

Geberit Silent-db20

Acoustic brackets

Geberit Mounting plate angular 2-hole, with socket and nipple

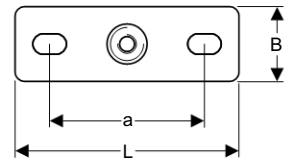
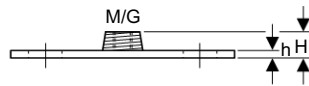
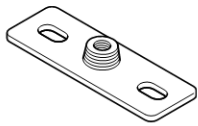

Application

- For attaching pipe brackets to the building structure
- For attaching pipes to ceilings and vertically to walls
- For anchor point and slide fastening
- For attaching support rails to the building structure

Characteristics

- Galvanised
- Female thread
- Male thread
- 2 fastening points

Product Details

Product material	Steel
------------------	-------

Ordering Information

Article no.	G "	M mm	a cm	B cm	H cm	h cm	L cm	Colour	PU1	PU3
362.851.26.1	1/2	10	8,5	4	1,5	0,5	12	Galvanised / blue passivated	1	50

WC Connector

Geberit Silent-db20 WC outlet bend 90° with coupling and ring seal socket, short

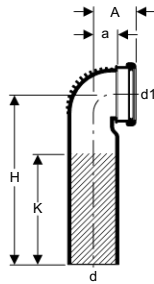

Application

- For building drainage systems
- For buildings with higher than average requirements concerning acoustic insulation
- For appliances with horizontal outlet
- For Geberit Duofix WC frames

Characteristics

- Sound-absorbing
- UV-resistant
- Abrasion-resistant

Additional Note

- Lip seal EPDM
- Protective cap LDPE

Ordering Information

Article no.	dØ mm	d1Ø mm	A cm	angle °	a cm	H cm	K cm	Colour	PU1	PU3	PU4
308.881.14.1	90	90	7,5	90°	3,9	30	19	Black	1	20	160
310.881.14.1	110	90	7,5	90°	4,2	30	18	Black	1	15	120

Geberit Silent-db20 WC outlet bend 90° with coupling and ring seal socket, long

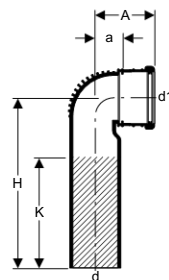

Application

- For building drainage systems
- For buildings with higher than average requirements concerning acoustic insulation
- For appliances with horizontal outlet
- For Geberit Duofix WC frames

Characteristics

- Sound-absorbing
- UV-resistant
- Abrasion-resistant

Additional Note

- Lip seal EPDM
- Protective cap LDPE

Ordering Information

Article no.	dØ mm	d1Ø mm	A cm	angle °	a cm	H cm	K cm	Colour	PU1	PU2	PU4
308.883.14.1	90	90	11	90°	4,9	30	19	Black	1	15	120

Geberit Silent-db20

Geberit Isol sound insulation

Geberit Isol sound insulation

Geberit Isol sound insulation mat lead-free B2

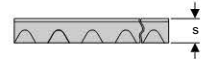
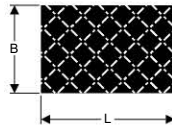

Application

- For airborne sound insulation and solid-borne noise insulation

Characteristics

- Lead-free
- PVC-free
- Surface suitable for adhesive tape

Additional Note

- Supplied in mats; lying flat

Ordering Information

Article no.	s mm	B cm	L cm	PU2	PU4
356.001.00.1	17	78	118	2	38

Geberit Isol sound insulation mat lead-free B2 self-adhesive

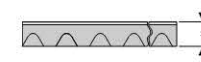
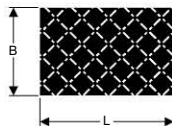
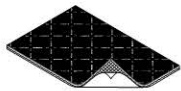

Application

- For airborne sound insulation and solid-borne noise insulation

Characteristics

- Lead-free
- PVC-free
- Surface suitable for adhesive tape
- Self-adhesive

Additional Note

- Supplied in mats; lying flat

Ordering Information

Article no.	s mm	B cm	L cm	PU2	PU4
356.002.00.1	17	78	118	2	38

Geberit insulating hose HDPE in rolls

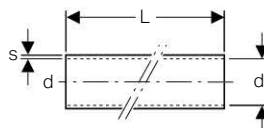

Application

- For solid-borne noise insulation of pipes
- For concealed installation

Product Details

Product material	PE expanded
------------------	-------------

Additional Note

- Delivery in coils

Ordering Information

Article no.	dØ mm	diØ mm	s mm	L m	PU2	PU3	PU4
305.921.00.1	56 / 63	74	4	15	15	150	300
310.921.00.1	110 / 135	145	4	15	15	120	240

End caps

Geberit Silent-db20 weld-on cap

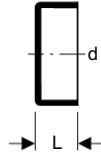

Application

- For building drainage systems
- For buildings with higher than average requirements concerning acoustic insulation
- For welding and tensioning
- For manufacturing cleaning openings
- For manufacturing temporary pipeline connections

Characteristics

- Sound-absorbing
- UV-resistant
- Abrasion-resistant

Ordering Information

Article no.	dØ mm	L cm	Colour	PU1	PU2	PU4
305.005.14.1	56	3	Black	1	10	
307.005.14.1	75	3	Black	1	10	
308.005.14.1	90	3	Black	1	10	
310.005.14.1	110	3	Black	1	10	1120

Geberit Silent-db20 weld-on cap screwable

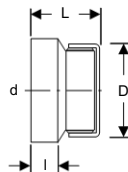
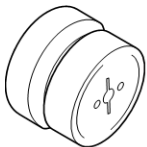

Application

- For building drainage systems
- For buildings with higher than average requirements concerning acoustic insulation
- For welding and tensioning
- For manufacturing cleaning openings
- For manufacturing temporary pipeline connections

Characteristics

- Sound-absorbing
- UV-resistant
- Abrasion-resistant

Ordering Information

Article no.	dØ mm	D cm	L cm	l cm	Colour	PU1	PU3	PU4
315.005.14.1	160	14,4	7,2	3,3	Black	1	4	256

Contents

Geberit welding machines	128
Welding plates.....	130
Planers for welding machines.....	131
Blades for planers	131
Accessories for welding machines Media and Universal	132
Accessories for electrofusion.....	133
Chamfering tool.....	134
Cutting tool	135

Tools

Geberit welding machines

Geberit welding machines

Geberit welding machine MEDIA 160, in wood case

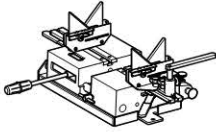

Application

- For buttwelding of pipes and fittings

Characteristics

- Operating lever
- Rigid frame structure with two slide bars
- Sliding clamping carriage
- Swivelling pipe support
- Swivelling welding plate support
- Guide bar for holding the welding plate support, manual or electric plane

Additional Note

- Welding plate support
- Pipe support prisms \varnothing 50 - 160 mm
- Support \varnothing 75 - 125 mm with socket
- Wooden transport case
- Excluded: Tension devices
- Excluded: Manual or electric plane
- Excluded: Welding plate

Ordering Information

Article no.	d \varnothing mm	PU1
359.662.00.1	40 - 160	1

Geberit welding machine UNIVERSAL 315

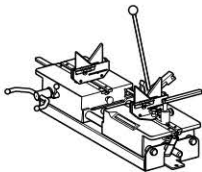

Application

- For buttwelding of pipes and fittings

Additional Note

- Welding plate support
- Pipe support prisms \varnothing 50 - 160 mm
- Pipe support prism \varnothing 200 mm
- Support \varnothing 75 - 125 mm with socket
- Accessories case
- Wooden transport case
- Excluded: Tension devices
- Excluded: Manual or electric plane
- Excluded: Welding plate

Ordering Information

Article no.	d \varnothing mm	PU1
356.201.00.1	40 - 315	1

Geberit welding plate KSS 160 230 V

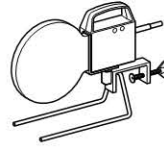

Application

- For Geberit welding machines MEDIA and UNIVERSAL
- For pipes and fittings up to \varnothing 160 mm

Characteristics

- Thermostat
- Teflon coated

Product Details

Nominal voltage	230 V AC
Power consumption	630 W
Net weight	4 kg

Additional Note

- Combi holder

Ordering Information

Article no.	d \varnothing mm	PU1
359.641.P0.1	40 - 160	1

Geberit welding plate KSS 160 115 V



Application

- For Geberit welding machine UNIVERSAL
- For pipes with \varnothing 40 to 200 mm

Characteristics

- Thermostat
- Teflon coated

Product Details

Nominal voltage	120 V AC
Power consumption	630 W
Net weight	4 kg

Ordering Information

Article no.	d \varnothing mm	PU1
359.641.1P.1	40 - 160	1

Geberit welding plate KSS 200 230 V



Application

- For Geberit welding machine UNIVERSAL
- For pipes with \varnothing 40 to 200 mm

Characteristics

- Thermostat
- Teflon coated

Product Details

Nominal voltage	230 V AC
Power consumption	800 W
Net weight	5 kg

Additional Note

- Excluded: Without combi holder

Ordering Information

Article no.	d \varnothing mm	PU1
359.665.P0.1	40 - 200	1

Geberit welding plate KSS 200 115 V

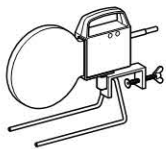

Application

- For Geberit welding machine UNIVERSAL
- For pipes with \varnothing 40 to 200 mm

Characteristics

- Thermostat
- Teflon coated

Product Details

Nominal voltage	120 V AC
Power consumption	800 W
Net weight	5 kg

Ordering Information

Article no.	d \varnothing mm	PU1
359.665.1P.1	40 - 200	1

Geberit electrofusion machine ESG 3

New



Ordering Information

Article no.	PU1	Voltage
359.911.P5.1	1	240V
359.911.1P.1	1	110V

Geberit set of tension devices

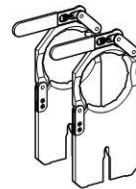

Application

- For Geberit welding machines MEDIA and UNIVERSAL

Additional Note

- 2 tension devices (left and right)

Ordering Information

Article no.	d \varnothing mm	PU1
359.817.00.1	40	1
359.818.00.1	50	1
359.811.00.1	56	1
359.809.00.1	63	1
359.812.00.1	75	1
359.813.00.1	90	1
359.814.00.1	110	1
359.819.00.1	125	1
359.816.00.1	160	1
359.884.00.1	200	1

Tools

Welding plates

Geberit set of tension devices

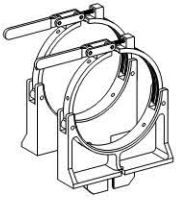

Application

- For Geberit welding machine UNIVERSAL

Additional Note

- 2 tension devices (left and right)

Ordering Information

Article no.	dØ mm	PU1
359.835.00.1	250	1
359.836.00.1	315	1

Geberit case for transport



Application

- For Geberit welding machines MEDIA and UNIVERSAL

Product Details

Product material	Wood
------------------	------

Ordering Information

Article no.	dØ mm	PU1	PU4
359.663.00.1	40 - 160	1	2

Welding plates

Geberit leather protection case for Geberit KSS 160



Application

- For Geberit welding plate KSS-160

Ordering Information

Article no.	PU1
359.684.00.1	1

Geberit leather protection case for KSS 200



Application

- For Geberit welding plate KSS-200

Ordering Information

Article no.	PU1
359.696.00.1	1

Geberit hot plate stand for welding plate

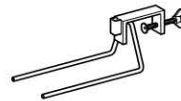

Application

- For Geberit welding plates KSS 160 and KSS 200

Ordering Information

Article no.	PU1
359.886.00.1	1

Geberit transport case



Application

- For Geberit welding plate KSS-160

Ordering Information

Article no.	PU1
359.683.00.1	1

Planers for welding machines

Geberit electric planer for d 40 - 160



Application

- For Geberit HDPE and Geberit Silent-db20
- For Geberit welding machines MEDIA and UNIVERSAL
- For pipes with \varnothing 40 - 160 mm

Product Details

Operating voltage	230 V AC
Mains frequency	50 Hz

Additional Note

- Hand drill

Ordering Information

Article no.	d \varnothing mm	Nominal voltage	PU1
359.046.1P.1	40 - 160	120 V	1
359.046.P2.1	40 - 160	230 V	1

Geberit electric planer for d40 - 200

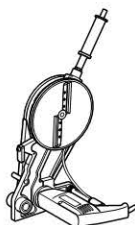

Application

- For Geberit HDPE and Geberit Silent-db20
- For Geberit welding machine UNIVERSAL
- For pipes with \varnothing 40 to 200 mm

Product Details

Operating voltage	230 V AC
Mains frequency	50 Hz

Additional Note

- Hand drill

Ordering Information

Article no.	d \varnothing mm	PU1
359.082.P2.1	40 - 200	1

Geberit hand-operated planer d40 - 160



Application

- For Geberit welding machines MEDIA and UNIVERSAL
- For Geberit HDPE and Geberit Silent-db20
- For pipes with \varnothing 40 - 160 mm

Ordering Information

Article no.	d \varnothing mm	PU1
359.799.00.1	40 - 160	1

Blades for planers

Geberit planer blade standard, right

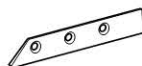

Application

- For all Geberit electric planers up to \varnothing 200 mm
- For hand-operated planer

Additional Note

- Excluded: Screws

Ordering Information

Article no.	d \varnothing mm	PU1
358.760.00.1	40 - 160	1
357.599.00.1	200	1

Geberit planer blade standard, left

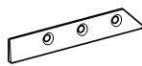

Application

- For all Geberit electric planers up to \varnothing 200 mm
- For hand-operated planer

Additional Note

- Excluded: Screws

Ordering Information

Article no.	d \varnothing mm	PU1
358.759.00.1	40 - 160	1
357.600.00.1	200	1

Tools

Accessories for welding machines Media and Universal

Replacement Geberit planer blade for electric planer d200 – 315

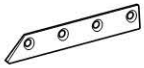

Application

- For Geberit electric planer 359.060

Additional Note

- Excluded: Screws

Ordering Information

Article no.	PU1
357.751.00.1	1

Geberit planer blade set for Geberit Silent-db20

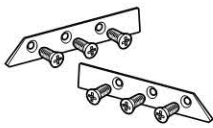

Application

- For all Geberit electric planers up to \varnothing 200 mm
- For hand-operated planer
- For Geberit HDPE and Geberit Silent-db20

Characteristics

- Hardened

Additional Note

- Planer blade left
- Planer blade right
- 6 screws

Ordering Information

Article no.	d \varnothing mm	PU1
240.474.00.1	40 - 200	1

Accessories for welding machines Media and Universal

Geberit Pipe support prism

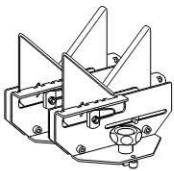

Application

- For Geberit welding machines MEDIA and UNIVERSAL

Characteristics

- With positioning slot for \varnothing 135 mm

Ordering Information

Article no.	d \varnothing mm	PU1
357.800.00.1	50 - 160	1

Geberit pipe support prism

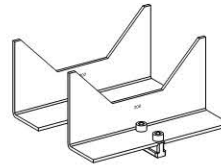

Application

- For Geberit welding machine UNIVERSAL
- For use with dimension \varnothing 200 mm

Ordering Information

Article no.	PU1
357.449.00.1	1

Geberit turnable pipe support

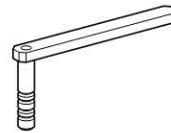

Application

- For Geberit welding machines MEDIA and UNIVERSAL

Ordering Information

Article no.	d \varnothing mm	PU1
358.729.00.1	75 - 125	1
242.462.00.1	135 / 160	

Geberit socket



Application

- For Geberit welding machines MEDIA and UNIVERSAL
- For fixation of turnable pipe support

Characteristics

- Applicable left and right

Ordering Information

Article no.	PU1
356.831.00.1	1

Accessories for electrofusion

Mains connection cable 110V for Geberit electrofusion machine ESG 3 **New**

Ordering Information

Article no.	PU1
242.948.1P.1	1

Mains connection cable 230V for Geberit electrofusion machine ESG 3 **New**

Ordering Information

Article no.	PU1
242.948.P5.1	1

Sleeve coupling cable for Geberit electrofusion machine ESG 3 **New**

Ordering Information

Article no.	PU1
242.966.00.1	1

Remote control for Geberit electrofusion machine ESG 3 **New**

Ordering Information

Article no.	PU1
242.947.00.1	1

Thermo coupler cable for Geberit electrofusion machine ESG 3 **New**

Ordering Information

Article no.	PU1
242.945.00.1	1

Connecting cable for Geberit electrofusion machine ESG 3 **New**

Ordering Information

Article no.	PU1
242.946.00.1	1

Geberit pipe scraper 63–160 **New**

Ordering Information

Article no.	PU1
359.912.00.1	1

Geberit welding accessories for dimensions 200, 250 and 315 mm

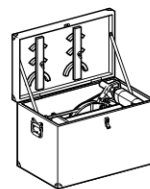

Application

- For butt welding of pipes and fittings
- For Geberit welding machine UNIVERSAL

Product Details

Nominal voltage	230 V AC
Power consumption	900 W

Additional Note

- Wooden transport case
- Electric planer Ø 200 - 315 mm, 230 v/900 W
- Drilling machine "Bosch" for electric planer
- KSS Ø 315 mm, welding plate, 230 V/1300 W
- Fixation for welding plate
- Pipe support Ø 200 - 315 mm
- Tension devices, set ø 250-315 mm
- Sealing rings for pipes of ø 200 mm
- Allen key
- Screw DIN 912 - M8 x 30-8.8
- Electronic connection box

Ordering Information

Article no.	dØ mm	PU1
359.009.P0.1	200 - 315	1

Tools

Chamfering tool

Accessories set for Geberit electrofusion welding machine ESG



Application

- For Geberit electrofusion welding ESG

Additional Note

- Wooden transport case
- 2 pressure rings, Ø 200 mm
- 2 pressure rings, Ø 250 mm
- 2 pressure rings, Ø 315 mm
- Scraper
- Deburring tool
- Grease pencil
- Two-meter ruler
- Instruction manual
- Pipe cutter, Ø 200 - 315 mm

Ordering Information

Article no.	dØ mm	PU1
356.116.00.1	200 - 315	1

Geberit knife deburring tool



Ordering Information

Article no.	PU1
359.720.00.1	1

Geberit grease pencil yellow



Ordering Information

Article no.	PU2
958.782.00.1	12

Geberit pipe scraper



Application

- For scraping the pipes where the electrofusion sleeve couplings will be welded onto

Ordering Information

Article no.	PU1
356.118.00.1	1

Geberit joint guide box

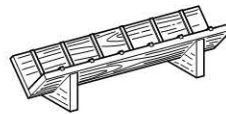

Application

- For butt welding for pipes to ø 75 mm

Product Details

Product material	Wood
------------------	------

Ordering Information

Article no.	dØ mm	PU1
359.903.00.1	32 - 75	1

Chamfering tool

Geberit pipe chamfering tool

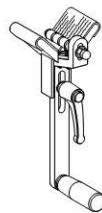

Application

- For chamfering Geberit pipes ø 32 - 160 mm

Ordering Information

Article no.	PU1
358.501.00.1	1

Geberit spare blades for pipe chamfering tool



Ordering Information

Article no.	PU1
242.647.00.1	1

Cutting tool

Geberit pipe cutter for plastic



Application

- For cutting pipes and fittings of Geberit drainage systems

Characteristics

- Special cutting wheel for plastic

Ordering Information

Article no.	dØ mm	PU1
358.502.00.1	6-66	1
358.503.00.1	48-116	1
358.504.00.1	100-168	1

Set cutting wheel for Geberit pipe cutter for plastic



Application

- For cutting pipes and fittings of Geberit drainage systems

Characteristics

- Special cutting wheel for plastic

Additional Note

- Set of 2
- Pin for cutting wheel

Ordering Information

Article no.	dØ mm	PU1
242.827.00.1	6-66	1
242.828.00.1	48-168	1

Numerical index

Article no.	Page	Article no.	Page	Article no.	Page	Article no.	Page
107.35.05B	44	152.465.00.1	82	307.000.14.1	106	310.000.14.1	106
107.35.14B	44	152.487.46.1	50	307.002.14.1	120	310.002.14.1	120
107.35.24B	44	152.651.16.1	47	307.003.14.2	120	310.003.14.2	120
107.35.34B	44	152.652.16.1	47	307.005.14.1	125	310.005.14.1	125
150.535.21.1	63	152.654.16.1	47	307.006.00.1	77	310.006.00.1	77
150.536.21.1	64	152.657.16.1	47	307.012.14.1	119	310.007.00.1	77
150.679.21.1	70	152.658.16.1	47	307.050.14.1	107	310.012.14.1	119
150.688.21.1	70	152.661.16.1	47	307.054.14.1	116	310.050.14.1	107
150.712.21.1	65	152.973.00.1	37	307.058.14.1	113	310.054.14.1	116
150.713.21.1	66	152.974.00.1	37	307.060.14.1	107	310.058.14.1	113
150.770.11.1	67	152.978.00.1	37	307.064.14.1	116	310.060.14.1	107
150.770.21.1	67	152.979.00.1	37	307.068.14.1	113	310.062.14.1	108
150.771.11.1	68	152.981.00.1	37	307.074.14.1	116	310.064.14.1	116
150.771.21.1	68	240.474.00.1	132	307.078.14.1	113	310.068.14.1	113
150.772.11.1	69	242.462.00.1	132	307.150.14.1	112	310.070.14.1	107
150.772.21.1	69	242.647.00.1	134	307.300.14.1	111	310.074.14.1	116
151.039.21.1	63	242.692.11.1	75	307.333.14.1	119	310.078.14.1	113
152.035.16.1	71	242.827.00.1	135	307.345.14.1	118	310.080.14.1	107
152.036.16.1	71	242.828.00.1	135	307.450.14.1	111	310.082.14.1	108
152.037.16.1	72	242.945.00.1	133	307.600.14.1	110	310.084.14.1	116
152.038.16.1	71	242.946.00.1	133	307.670.14.1	110	310.088.14.1	112
152.039.16.1	71	242.947.00.1	133	307.812.26.1	121	310.102.14.1	117
152.040.16.1	72	242.948.1P.1	133	307.880.14.1	109	310.103.14.1	117
152.042.16.1	71	242.948.P5.1	133	307.885.14.1	109	310.104.14.1	116
152.044.16.1	71	242.966.00.1	133	308.000.14.1	106	310.108.14.1	112
152.045.16.1	72	303.900.00.1	77	308.002.14.1	120	310.115.14.1	114
152.046.16.1	72	305.000.14.1	106	308.003.14.2	120	310.117.14.1	115
152.113.16.1	45	305.002.14.1	120	308.005.14.1	125	310.150.14.1	112
152.114.16.1	45	305.003.14.2	120	308.012.14.1	119	310.300.14.1	111
152.115.16.1	45	305.005.14.1	125	308.050.14.1	107	310.334.14.1	119
152.116.16.1	46	305.054.14.1	116	308.054.14.1	116	310.345.14.1	118
152.119.16.1	46	305.058.14.1	113	308.058.14.1	113	310.450.14.1	111
152.120.16.1	46	305.150.14.1	112	308.060.14.1	107	310.600.14.1	110
152.149.16.1	47	305.300.14.1	111	308.064.14.1	116	310.670.14.1	110
152.150.16.1	47	305.450.14.1	111	308.068.14.1	113	310.812.26.1	121
152.151.16.1	47	305.600.14.1	110	308.070.14.1	107	310.815.14.1	114
152.152.16.1	47	305.670.14.1	110	308.074.14.1	116	310.817.14.1	115
152.153.16.1	47	305.812.26.1	121	308.078.14.1	113	310.880.14.1	109
152.154.16.1	47	305.880.14.1	109	308.082.14.1	117	310.881.14.1	123
152.155.16.1	47	305.885.14.1	109	308.083.14.1	118	310.885.14.1	109
152.162.16.1	46	305.900.00.1	78	308.084.14.1	116	310.921.00.1	124
152.175.16.1	79	305.921.00.1	124	308.088.14.1	113	312.812.26.1	121
152.176.16.1	79	306.000.14.1	106	308.089.14.1	112	315.001.14.1	106
152.178.16.1	79	306.002.14.1	120	308.150.14.1	112	315.002.14.1	120
152.179.16.1	79	306.050.14.1	107	308.300.14.1	111	315.003.14.2	120
152.180.16.1	79	306.054.14.1	116	308.333.14.1	119	315.005.14.1	125
152.181.16.1	79	306.058.14.1	113	308.450.14.1	111	315.100.14.1	107
152.184.16.1	79	306.064.14.1	116	308.600.14.1	110	315.104.14.1	116
152.197.16.1	47	306.068.14.1	113	308.670.14.1	110	315.108.14.1	113
152.198.16.1	47	306.150.14.1	112	308.812.26.1	121	315.144.14.1	116
152.400.16.1	50	306.300.14.1	111	308.815.14.1	114	315.148.14.1	113
152.404.46.2	51	306.450.14.1	111	308.817.14.1	115	315.150.14.1	112
152.422.46.1	51	306.600.14.1	110	308.880.14.1	109	315.300.14.1	111
152.424.00.1	50	306.812.26.1	121	308.881.14.1	123	315.333.14.1	119
152.426.46.1	51	306.880.14.1	109	308.883.14.1	123	315.450.14.1	111
152.438.46.1	52	306.885.14.1	109	308.885.14.1	109	315.812.26.1	121

Article no.	Page	Article no.	Page	Article no.	Page	Article no.	Page
315.813.26.1	121	359.436.00.2	85	360.723.16.1	6	361.930.16.1	32
315.885.14.1	109	359.438.00.2	85	360.740.16.1	33	362.826.26.1	90
348.227.00.1	43	359.441.00.2	85	360.750.16.1	37	362.828.26.1	91
348.228.00.1	43	359.442.00.2	85	360.771.16.1	28	362.833.00.1	90
348.229.00.1	43	359.443.00.2	85	360.772.16.1	43	362.836.00.1	92
348.300.00.1	87	359.444.00.2	85	360.779.16.1	31	362.837.26.1	90
348.301.00.1	87	359.445.00.2	85	360.781.16.1	39	362.839.26.1	91
348.302.00.1	87	359.448.00.2	85	360.802.92.1	34	362.842.26.1	92
348.303.00.1	87	359.449.00.2	85	360.812.16.1	38	362.846.00.1	97
348.304.00.1	87	359.450.00.2	85	360.841.00.2	88	362.848.26.1	92
348.305.00.1	87	359.455.00.1	85	360.843.00.2	89	362.851.26.1	122
348.306.00.1	87	359.456.00.1	85	360.861.00.1	95	362.862.26.1	93
352.328.08.1	73	359.457.00.1	85	361.000.16.0	4	362.863.26.1	93
352.329.08.1	74	359.458.00.1	85	361.045.16.1	10	362.864.26.1	94
352.331.08.1	75	359.459.00.1	85	361.055.16.1	9	362.865.26.1	94
352.332.08.1	75	359.462.00.1	85	361.080.16.1	45	363.000.16.0	4
352.333.08.1	74	359.464.00.1	85	361.088.16.1	11	363.045.16.1	10
352.368.00.1	76	359.641.1P.1	128	361.109.16.1	17	363.055.16.1	9
352.379.16.1	76	359.641.P0.1	128	361.112.16.1	17	363.083.16.1	45
352.389.08.1	76	359.662.00.1	128	361.159.16.1	20	363.088.16.1	11
356.001.00.1	124	359.663.00.1	130	361.162.16.1	20	363.112.16.1	17
356.002.00.1	124	359.665.1P.1	129	361.459.16.1	19	363.115.16.1	17
356.116.00.1	134	359.665.P0.1	129	361.462.16.1	19	363.162.16.1	20
356.118.00.1	134	359.683.00.1	130	361.558.16.1	7	363.165.16.1	20
356.201.00.1	128	359.684.00.1	130	361.559.16.1	5	363.462.16.1	19
356.831.00.1	132	359.696.00.1	130	361.620.00.1	56	363.465.16.1	19
357.449.00.1	132	359.720.00.1	134	361.621.00.1	57	363.558.16.1	7
357.599.00.1	131	359.799.00.1	131	361.673.00.1	61	363.559.16.1	5
357.600.00.1	131	359.809.00.1	129	361.700.16.1	30	363.560.16.1	5
357.751.00.1	132	359.811.00.1	129	361.719.16.1	80	363.561.16.1	7
357.800.00.1	132	359.812.00.1	129	361.720.16.1	80	363.673.00.1	61
358.501.00.1	134	359.813.00.1	129	361.721.16.1	80	363.700.16.1	30
358.502.00.1	135	359.814.00.1	129	361.722.16.1	80	363.724.16.1	80
358.503.00.1	135	359.816.00.1	129	361.723.16.1	80	363.728.16.1	80
358.504.00.1	135	359.817.00.1	129	361.726.16.1	80	363.740.16.1	33
358.729.00.1	132	359.818.00.1	129	361.727.16.1	80	363.742.00.1	41
358.759.00.1	131	359.819.00.1	129	361.728.16.1	6	363.744.16.1	42
358.760.00.1	131	359.835.00.1	130	361.740.16.1	33	363.745.00.1	40
359.009.P0.1	133	359.836.00.1	130	361.742.00.1	41	363.748.00.1	40
359.013.00.1	62	359.884.00.1	129	361.743.26.1	41	363.749.16.1	33
359.037.00.1	62	359.886.00.1	130	361.744.16.1	42	363.750.16.1	37
359.038.00.1	62	359.903.00.1	134	361.745.00.1	40	363.771.16.1	28
359.046.1P.1	131	359.911.1P.1	129	361.748.00.1	40	363.772.16.1	43
359.046.P2.1	131	359.911.P5.1	129	361.750.16.1	37	363.776.16.1	29
359.082.P2.1	131	359.912.00.1	133	361.771.16.1	28	363.779.16.1	31
359.268.16.1	84	360.000.16.0	4	361.772.16.1	43	363.781.16.1	39
359.309.00.1	81	360.045.16.1	10	361.776.16.1	29	363.802.92.1	34
359.311.00.1	81	360.055.16.1	9	361.779.16.1	31	363.812.16.1	38
359.313.00.1	81	360.109.16.1	17	361.781.16.1	39	363.841.00.2	88
359.330.00.1	82	360.159.16.1	20	361.802.92.1	34	363.843.00.2	89
359.421.00.1	83	360.557.16.1	5	361.812.16.1	38	363.861.00.1	96
359.423.00.1	83	360.700.16.1	30	361.841.00.2	88	363.862.00.1	100
359.427.00.2	85	360.719.16.1	80	361.843.00.2	89	363.863.00.1	99
359.429.00.2	85	360.720.16.1	80	361.861.00.1	96	363.864.00.1	100
359.430.00.2	85	360.721.16.1	80	361.872.16.1	14	363.873.16.1	14
359.432.00.2	85	360.722.16.1	6	361.929.16.1	38	363.929.16.1	38

Numerical index

Article no.	Page	Article no.	Page	Article no.	Page	Article no.	Page
363.930.16.1	32	365.046.16.1	11	365.931.16.1	34	366.929.16.1	38
363.931.16.1	34	365.055.16.1	9	365.932.16.1	36	366.932.16.1	36
363.932.16.1	36	365.088.16.1	11	365.989.16.1	52	366.989.16.1	52
364.000.16.0	4	365.109.16.1	17	366.000.16.0	4	367.000.16.0	4
364.045.16.1	10	365.112.16.1	17	366.045.16.1	10	367.009.16.1	83
364.055.16.1	9	365.115.16.1	17	366.055.16.1	9	367.015.16.1	12
364.084.16.1	45	365.120.16.1	17	366.061.16.1	44	367.030.16.1	12
364.088.16.1	11	365.125.16.1	17	366.088.16.1	11	367.045.16.1	10
364.109.16.1	17	365.159.16.1	20	366.109.16.1	17	367.046.16.1	11
364.112.16.1	17	365.162.16.1	20	366.112.16.1	17	367.055.16.1	9
364.115.16.1	17	365.165.16.1	20	366.115.16.1	17	367.070.16.1	44
364.120.16.1	17	365.170.16.1	20	366.120.16.1	17	367.088.16.1	11
364.159.16.1	20	365.175.16.1	20	366.125.16.1	17	367.109.16.1	17
364.162.16.1	20	365.275.16.1	21	366.130.16.1	17	367.112.16.1	17
364.165.16.1	20	365.325.16.1	22	366.159.16.1	20	367.115.16.1	17
364.170.16.1	20	365.375.16.1	22	366.162.16.1	20	367.120.16.1	17
364.270.16.1	21	365.451.16.1	25	366.165.16.1	20	367.125.16.1	17
364.320.16.1	22	365.465.16.1	19	366.170.16.1	20	367.130.16.1	17
364.370.16.1	22	365.470.16.1	19	366.175.16.1	20	367.135.16.1	17
364.451.16.1	25	365.558.16.1	7	366.180.16.1	20	367.159.16.1	20
364.462.16.1	19	365.559.16.1	5	366.280.16.1	21	367.162.16.1	20
364.465.16.1	19	365.560.16.1	5	366.330.16.1	22	367.163.16.1	19
364.558.16.1	7	365.561.16.1	7	366.380.16.1	22	367.165.16.1	20
364.559.16.1	5	365.565.16.1	5	366.451.16.1	25	367.170.16.1	20
364.560.16.1	5	365.566.16.1	7	366.550.16.1	47	367.175.16.1	20
364.561.16.1	7	365.570.16.1	5	366.559.16.1	5	367.180.16.1	20
364.565.16.1	5	365.571.16.1	7	366.560.16.1	5	367.185.16.1	20
364.566.16.1	7	365.600.16.1	23	366.561.16.1	7	367.209.16.1	18
364.600.16.1	23	365.605.16.1	23	366.565.16.1	5	367.212.16.1	18
364.605.16.1	23	365.610.16.1	24	366.566.16.1	7	367.235.16.1	18
364.610.16.1	24	365.630.16.1	54	366.570.16.1	5	367.262.16.1	21
364.630.16.1	53	365.673.00.1	61	366.571.16.1	7	367.265.16.1	21
364.637.00.1	58	365.700.16.1	30	366.575.16.1	5	367.270.16.1	21
364.700.16.1	30	365.710.00.1	98	366.576.16.1	7	367.275.16.1	21
364.724.16.1	80	365.725.16.1	80	366.605.16.1	23	367.280.16.1	21
364.728.16.1	80	365.729.16.1	80	366.700.16.1	30	367.285.16.1	21
364.730.16.1	72	365.730.16.1	72	366.710.00.1	98	367.315.16.1	22
364.740.16.1	33	365.740.16.1	33	366.730.16.1	72	367.320.16.1	22
364.744.16.1	42	365.742.00.1	41	366.740.16.1	33	367.325.16.1	22
364.749.16.1	33	365.744.16.1	42	366.742.00.1	41	367.330.16.1	22
364.750.16.1	37	365.745.00.1	40	366.743.26.1	41	367.335.16.1	22
364.771.16.1	28	365.748.00.1	40	366.744.16.1	42	367.362.16.1	22
364.772.16.1	43	365.750.16.1	37	366.745.00.1	40	367.365.16.1	22
364.776.16.1	29	365.771.16.1	28	366.748.00.1	40	367.370.16.1	22
364.779.16.1	31	365.772.16.1	43	366.750.16.1	37	367.375.16.1	22
364.781.16.1	39	365.776.16.1	29	366.771.16.1	28	367.380.16.1	22
364.802.92.1	34	365.779.16.1	31	366.772.16.1	43	367.385.16.1	22
364.812.16.1	38	365.781.16.1	39	366.776.16.1	29	367.445.16.1	24
364.841.00.2	88	365.802.92.1	34	366.779.16.1	31	367.451.16.1	25
364.843.00.2	89	365.812.16.1	38	366.781.16.1	39	367.453.16.1	26
364.861.00.1	96	365.813.16.1	73	366.802.92.1	34	367.454.16.1	27
364.873.16.1	14	365.841.00.2	88	366.812.16.1	38	367.471.16.1	36
364.874.16.1	14	365.843.00.2	89	366.841.00.2	88	367.480.16.1	19
364.989.16.1	52	365.861.00.1	96	366.843.00.2	89	367.481.16.1	19
365.000.16.0	4	365.929.16.1	38	366.861.00.1	96	367.485.16.1	49
365.045.16.1	10	365.930.16.1	32	366.887.16.1	48	367.550.16.1	47

Article no.	Page	Article no.	Page	Article no.	Page	Article no.	Page
367.551.16.1	47	368.045.16.1	10	369.030.16.1	12	370.145.16.1	18
367.558.16.1	7	368.055.16.1	9	369.045.16.1	10	370.146.16.1	18
367.559.16.1	5	368.088.16.1	11	369.055.16.1	9	370.180.16.1	21
367.560.16.1	5	368.120.16.1	17	369.088.16.1	11	370.185.16.1	21
367.561.16.1	7	368.125.16.1	17	369.125.16.1	17	370.189.16.1	21
367.565.16.1	5	368.130.16.1	17	369.130.16.1	17	370.195.16.1	21
367.566.16.1	7	368.135.16.1	17	369.135.16.1	17	370.196.16.1	21
367.570.16.1	5	368.139.16.1	17	369.139.16.1	17	370.454.16.1	27
367.571.16.1	7	368.162.16.1	20	369.145.16.1	18	370.584.16.5	8
367.575.16.1	5	368.165.16.1	20	369.175.16.1	20	370.587.16.5	8
367.576.16.1	7	368.170.16.1	20	369.185.16.1	20	370.594.16.5	8
367.580.16.1	5	368.175.16.1	20	369.189.16.1	20	370.710.00.1	99
367.581.16.1	7	368.180.16.1	20	369.195.16.1	21	370.738.16.1	84
367.600.16.1	23	368.185.16.1	20	369.285.16.1	21	370.739.16.1	86
367.605.16.1	23	368.189.16.1	20	369.335.16.1	22	370.742.00.1	41
367.610.16.1	24	368.285.16.1	21	369.385.16.1	22	370.744.16.1	42
367.611.16.1	15	368.335.16.1	22	369.451.16.1	25	370.745.00.1	40
367.612.16.1	16	368.385.16.1	22	369.453.16.1	26	370.748.00.1	40
367.614.16.1	15	368.451.16.1	25	369.454.16.1	27	370.751.16.1	42
367.630.16.1	55	368.453.16.1	26	369.535.16.1	5	370.775.16.1	28
367.673.00.1	61	368.454.16.1	27	369.550.16.1	47	370.776.16.1	29
367.674.00.1	60	368.550.16.1	47	369.551.16.1	47	370.812.16.1	38
367.700.16.1	30	368.561.16.1	7	369.584.16.1	8	370.840.00.1	89
367.710.00.1	98	368.566.16.1	7	369.586.16.1	7	370.846.00.1	97
367.730.16.1	72	368.570.16.1	5	369.587.16.1	8	370.861.26.1	97
367.739.16.1	86	368.571.16.1	7	369.588.16.1	7	371.000.16.0	4
367.740.16.1	33	368.575.16.1	5	369.591.16.1	7	371.015.16.1	13
367.742.00.1	41	368.576.16.1	7	369.605.16.1	23	371.030.16.1	13
367.744.16.1	42	368.580.16.1	5	369.700.16.1	30	371.045.16.1	10
367.745.00.1	40	368.581.16.1	7	369.710.00.1	98	371.050.16.0	4
367.748.00.1	40	368.584.16.1	8	369.739.16.1	86	371.055.16.1	9
367.750.16.1	37	368.585.16.1	5	369.742.00.1	41	371.135.16.1	18
367.771.16.1	28	368.586.16.1	7	369.743.26.1	41	371.139.16.1	18
367.772.16.1	43	368.600.16.1	23	369.744.16.1	42	371.145.16.1	18
367.776.16.1	29	368.605.16.1	23	369.745.00.1	40	371.146.16.1	18
367.779.16.1	31	368.610.16.1	24	369.748.00.1	40	371.147.16.1	18
367.781.16.1	39	368.673.00.1	61	369.771.16.1	28	371.185.16.1	21
367.792.16.1	49	368.700.16.1	30	369.776.16.1	29	371.189.16.1	21
367.802.92.1	34	368.710.00.1	98	369.779.16.1	31	371.195.16.1	21
367.812.16.1	38	368.739.16.1	86	369.802.92.1	34	371.196.16.1	21
367.813.16.1	73	368.742.00.1	41	369.812.16.1	38	371.197.16.1	21
367.819.92.1	35	368.744.16.1	42	369.841.00.2	88	371.454.16.1	27
367.841.00.2	88	368.745.00.1	40	369.843.00.2	89	371.596.16.1	8
367.843.00.2	89	368.748.00.1	40	369.861.00.1	96	371.710.00.1	104
367.861.00.1	96	368.771.16.1	28	369.929.16.1	38	371.738.16.1	84
367.887.16.1	48	368.776.16.1	29	369.930.16.1	32	371.739.16.1	86
367.897.92.1	35	368.779.16.1	31	369.989.16.1	52	371.742.00.1	41
367.904.16.1	49	368.802.92.1	34	370.000.16.0	4	371.743.26.1	41
367.925.16.1	49	368.812.16.1	38	370.015.16.1	13	371.744.16.1	42
367.928.16.1	31	368.841.00.2	88	370.030.16.1	13	371.745.00.1	40
367.929.16.1	38	368.843.00.2	89	370.045.16.1	10	371.748.00.1	40
367.930.16.1	32	368.861.00.1	96	370.050.16.0	4	371.751.16.1	42
367.932.16.1	36	368.989.16.1	52	370.055.16.1	9	371.775.16.1	28
367.945.16.1	48	369.000.16.0	4	370.125.16.1	18	371.776.16.1	29
367.989.16.1	52	369.001.16.1	15	370.135.16.1	18	371.840.00.1	89
368.000.16.0	4	369.015.16.1	12	370.139.16.1	18	371.861.00.1	102

Numerical index

Article no.	Page
371.862.00.1	101
372.000.16.0	4
372.015.16.1	13
372.030.16.1	13
372.045.16.1	10
372.050.16.0	4
372.055.16.1	9
372.135.16.1	18
372.139.16.1	18
372.145.16.1	18
372.146.16.1	18
372.147.16.1	18
372.148.16.1	18
372.185.16.1	21
372.189.16.1	21
372.195.16.1	21
372.196.16.1	21
372.197.16.1	21
372.198.16.1	21
372.454.16.1	27
372.596.16.1	8
372.598.16.1	8
372.710.00.1	104
372.738.16.1	84
372.739.16.1	86
372.742.00.1	41
372.743.26.1	41
372.744.16.1	42
372.745.00.1	40
372.748.00.1	40
372.751.16.1	42
372.775.16.1	28
372.776.16.1	29
372.840.00.1	89
372.861.00.1	103
372.862.00.1	101
379.701.16.1	6
379.740.16.1	33
379.750.16.1	37
379.768.16.1	30
379.791.16.1	30
388.133.00.1	59
388.134.00.1	59
388.135.00.1	60
388.136.16.1	60
854.693.94.1	61
854.694.06.1	61
958.782.00.1	134
F107.35.09B	44
F107.35.18B	44
F107.35.29B	44

Geberit Sales Ltd
Geberit House
Academy Drive
Warwick
Warwickshire
CV34 6QZ

T 0800 077 8365
F 0844 800 6604
In Eire +44 (0)1926 516 800
Literature 0800 007 5133
enquiries@geberit.co.uk

→ www.geberit.co.uk